12 PAGES TODAY

The Portsmouth Daily Times.

12 PAGES TODAY

VOLUME SEVENTEEN. PORTSMOUTH, OHIO. THURSDAY, JULY 28, 1910 PRICE THREE CENTS.

CITY OF COLUMBUS NOW UNDER MARTIAL LAW

BIG DAMAGE IS DONE BY STORM

(By Associated Press.)

Hawesville, Ky., July 28.—A storm which has been raging for the last twelve hours, has carried away every bridge in Hancock county, and the Louisville, Henderson and St. Louis railroad has been washed over in numerous places.

Lightning destroyed the depot here and a chair factory, at Tell City, Ind., across the river. Many homes were abandoned. The loss of live stock is enormous.

Crippen Is Found

(By United Press.)

Montreal, July 28.—A wireless message to the Montreal Star this afternoon from the steamer Moinrose from Liverpool, says: "Crippen is aboard."

If the message is authentic it means that the police have run to earth Dr. H. H. Crippen, wanted in London for the murder of his wife, Belle Crippen.

BALLOON SAILS 248 MILES

(By Associated Press.)

Berlin, July 28.—Dirigible balloon, Gross III, which ascended at Tegel last night, returned this morning, having covered 248 miles.

He's Used To Defeat

(By United Press.)

Lincoln, Neb., July 28.—Although defeated at the Grand Island convention in his effort to force county option plank, into the Democratic platform, William Jennings Bryan has not dropped his fight.

He now will seek to gain the nomination of Democratic candidate for the legislature favorable to the county option law.

Wendling Escapes

(By United Press)

San Francisco, July 28.—Premature publication of a newspaper story that the police had located Joseph Wendling wanted in Louisville, Ky., on the charge of killing little Alma Kelner prevented the capture of the man according to the authorities today.

The police say they had been shadowing Wendling.

TAFT CRUISE AT END

(By Associated Press)

Biddeford Pool, Me., July 28.—President Taft's cruise ends late this afternoon when the presidential party arrives at Beverly. All are in great health and they thoroughly enjoyed the trip. Friday the President plunges into the work awaiting him and expects to be busy until August 5. Many political conferences have been arranged at Beverly.

CAR STRIKE HAS GOTTEN BEYOND MAYORS CONTROL

Militia Rushed To Capital

(By United Press)

Columbus, O., July 28.—Governor Harmon will arrive from Charlevoix, Mich., early tomorrow to take personal charge of the strike situation. Troops began pouring into Columbus at 11 o'clock and this afternoon the streets are policed by soldiers.

Mayor Marshall puts General McMaken in full charge, although the city is not yet under martial law.

(By United Press.)

Columbus, O., July 28.—State troops arrived in Columbus today to aid the city authorities in protecting rioting which has continued for three days on the lines of the Columbus Railway and Light company and as the result of the company's attempt to operate cars by strike breakers.

The situation passed beyond the control of the police last night and shortly before midnight Mayor Marshall formally called on the governor for aid.

From Charlevoix, Mich., where he is spending his vacation, Governor Harmon authorized Adjutant General Chas. C. Weybrecht to call out the Sixth, Seventh and Third Infantry, Troopers of the first brigade, Troop A of Cleveland, the first signal corps of Toledo and the first hospital and ambulance corps, the second brigade including the Fourth, Fifth, Sixth, Seventh and Eighth regiments.

Brigadier General McMaken is in command here. By tonight 2000 troops will be in the city. The soldiers are being stationed at the car barns and along the lines of the railway. No cars will be run until the militia is in complete control.

Special trains carrying Companies C, K and G of Dayton, Company S of Eaton and Company E of Hamilton, left Dayton at eight o'clock in command of Major Kiblet. Co. G of Springfield and Co. I of Xenia, were picked up at Xenia.

At 8 o'clock a special train left Greenville with Company N of Greenville and picked up on the way Company C of Piqua, A of Covington, L of Sidney and D of Urbana. Gen. Herbert Catrow, commander of the Third regiment, is at Camp Perry and has been ordered for duty.

The Second Infantry, Col. Edw. Bryant, commanding, left Lima with 12 companies as follows: Company A of Findlay, Co. B of Paulding, Co. C of Lima, Co. D of Van Wert, Co. E of Hicksville, Co. S of Centerville, Co. C of Ada. Co. H of Bowling Green, Co. I of Kenton, Co. K of St. Marys, Co. L of Sycamore and Co. M of Ottawa.

The Sixth regiment with Col. Roy W. Howard commanding, will arrive with Co.'s A, C, H and L of Toledo, Co. B of Syracuse, Co. D of Fostoria. Co. G of Bryan. Co. S of Defiance, Co. I of Clyde. Co. K of Fremont and Co. F of Canton.

Troop A of Cleveland, with Capt. Wm. Scofield left Cleveland at 8 o'clock with 80 men 40 in the signal corps and 35 with the field hospital. There are several millionaires in the company.

Hamilton Company Jeered and Stoned.

(By United Press.)

Hamilton, O., July 28.—Strike sympathizers threw rocks and bolts at the members of Company Third Ohio National Guards regiment this morning while they were waiting at the station for a train to convey them to the scene of the strike at Columbus. The militia had no ammunition with them and made no resistance.

Cars Stopped At Midnight.

(By Associated Press)

Columbus, O., July 28.—Not a street car has been running since midnight, and citizens were compelled to walk to work. Two thousand troops have been called out.

Statement By Manager Stewart.

Columbus, O., July 28.—"With the arrival of the troops, I believe all disorder will stop," said General Manager E. K. Stewart of the Rail-Light Company. "I have insisted during the strike that the move was unnecessary, had Marshall the nerve to put his policemen on the cars and give us the protection we should have. However, he did not see fit to do this and our cars have been damaged and in some cases the passengers and crews have been injured. Under these circumstances, the summons to the troops is the only plan possible that will admit of good street car service.

"We are ready to furnish this service and when the troops arrive, we will put our regular schedules on all lines into effect. We have the cars and the men to man them and I believe that the troops will give us the protection necessary.

"I do not question the wisdom of the move at this point."

All patrolmen were dismissed from strike service last night, following the mayor's call for troops. The force will be restored to the usual basis of service.

Decayed Eggs In Evidence

Columbus, O., July 28.—People along the right of way of the Rail-Light Company's Leonard avenue route from the Columbus barracks to the West Broad street barn held their noses last night when a car, attacked in Leonard avenue, was being taken back to the barns. The windows were broken out, doors were battered off, dents and breaks in the car showed effects of flying stones, but worst of all, a more effective style of protest had been found by union sympathizers. Decayed eggs were used for the first time.

At Eighteenth and Main streets two cars were disabled last evening by flying missiles which varied from pebbles to boulders. They had to be taken to the barns.

The derailer in Goodale street at Goodale street at the Hocking Valley tracks was stolen early in the evening and two Arlington cars which had run out were stalled there. Short stretches of track were torn up and the rails carried away.

Many Cars Were Stoned.

Columbus, O., July 28.—Three Leonard avenue cars were mobbed at Leonard and St. Clair avenues at 8:30 last night. All the windows in one car were shattered by flying missiles and an axle on one car was broken.

One motorman cried to his conductor to throw himself on the floor. He then turned on all the power and they made their escape.

The crowd at St. Clair and Leonard avenues numbered about 300. There were plenty of police present but no effort was made to disperse the crowd.

A Westerville car bringing in five newly imported mean was attacked at Cleveland and Mt. Vernon avenues at 8:30. Several windows were broken. The men in the car fired four shots into the crowd, all of which went wild.

ROOSEVELT SORE ON OHIO REPUBLICANS

(By United Press.)

Oyster Bay, July 28.—"Indeed! Indeed!" This was the extent of comment that could be secured from Colonel Roosevelt today regarding the platform adopted by the Ohio Republican convention. The exclamations were made at intervals as he perused a copy of the platform. He said he might have something to say later.

Oyster Bay, N. Y., July 28.—The outcome of the Ohio Republican state convention was received by Colonel Theodore Roosevelt with mingled emotions. He is displeased with the convention's action in refusing to carry out his idea of a progressive platform, but, on the other hand, he is delighted that neither Nicholas Longworth nor James R. Garfield secured the nomination.

By the refusal of the convention to nominate either his son-in-law or his intimate friend, he considers that it relieves him of any excuse to interfere in Ohio politics and in the event of disaster at the polls, of any responsibility for the result. The convention's action has decided one thing in the colonel's mind. It can be stated positively that he will keep his hands off entirely in Ohio and allow the candidate to go ahead and fight his battles himself. The colonel will write no letters to him or his friends and he will make no speeches in that state.

Colonel Roosevelt showed the keenest interest in the news from Columbus and when asked for a statement, said: "I have been extremely interested in the Ohio situation, but have carefully refrained from taking sides in any way. That is all I care to say for publication."

Colonel Roosevelt does not consider the convention's action a slap at him, because he does not think he projected himself into the situation. On one occasion he indicated that he would like to see a progressive platform adopted there, but he feels that there are so many different interpretations of progressiveness that his statement does not mean anything in particular. What he calls progressive, he said, might seem very conservative to the ordinary insurgent. He indicated that not only Garfield, but many other insurgents had complained to him at times that he would not allow them to go as far as they would like to.

It is known, however, that Colonel Roosevelt's tariff ideas are not the same as Mr. Taft's and that the platform drawn by Mr. Garfield was much more to his liking than the one adopted.

Grand Jury At Newark

Newark, O., July 28.—Contrary to expectations, the grand jury will probably not finish its labors before the end of the week. It was though that the examination regarding the recent lynching of Carl Etherington in this city would be finished and the jury make its report today or tomorrow. Seventeen additional witnesses have been summoned.

TROOPS CALLED IN R. R. STRIKE

(By United Press)

Detroit, Mich., July 28.—Companies A. B. C. and H. of the First Infantry have left for Durand today where the situation in the Grand Trunk strike has gotten beyond of the authorities. The troops left last night. Troops from Grand Rapids also have been ordered to Durand.

While trouble at Cleveland and Mt. Vernon avenues was raging, a crowd in ambush, stoned two cars in Long street between Monroe avenue and Seventeenth St. Windows were broken and the front of one car was demolished by boulders. The cars were passing each other when the attack occurred. The motorman on one car, excited by the assault, went a short distance and attempted to go back. In so doing he sent his car over the wrong track and ran into the other car.

SENT TO JAIL ON SUNDAYS

(By United Press)

Canton, O., July 28.—For assaulting a non-union employe of the Miller New Ice Co., George Blair and Chas. Kingston must spend every Sunday in jail until further notice. This unique punishment was decided upon by Judge Quinn because both men have families depending upon them.

Acted As the Pall Bearers

The six grandsons of the late Mrs. Magdaline Gableman acted as pall bearers at the funeral of that excellent woman that took place Thursday afternoon. The office of Auditor Gableman in the city building was closed during the time of the funeral.

Anti-Saloon League Will Take No Part In Ohio Election

(By United Press)

Columbus, O., July 28.— The Anti-Saloon League through Superintendent Wayne B. Wheeler issued a statement today declaring that it will remain neutral during the coming fall campaign.

The past attitude of Warren B. Harding, Republican nominee for governor on the liquor question and the action of Governor Harmon in the Newark liquor issue trouble, leads the league to decide to refrain from taking sides.

New Bribery Story Sprung In Chicago

(By Associated Press.)

Chicago, July 28—The Chicago Tribune today publishes a statement to the effect that an attempt was made previous to the election of William Lorimer to the senate, to purchase seventeen Democratic votes at $2000 a vote to secure the return to Senator Albert J. Hopkins, the then incumbent.

The plan was broken up by Roger Sullivan, Democratic national committeeman.

The Tribune expresses the belief that the plot was formed without the knowledge of Senator Hopkins.

UNITED STATES WANTS TO CONTROL LIBERIA

(By United Press.)

Washington, July 28.—State department officials said today that there was no occasion for the intense interest felt in England over the tentative proposal for the practical control of the affairs of Liberia by the Unted States. These proposals, it was stated, will not be adopted until congress is satisfied that such a course will not involve this country in world politics or contentions with other nations interested in the West African republic.

CONFLICTING VIEWS ON HARDING TICKET

Columbus, O., July 28.—About everybody who had anything to do with the Republican state convention has left town except a few fellows who always stay behind to tell the uninformed on the street corners how it all happened.

The Republicans at the state house are largely regulars and appear to be satisfied with both the ticket and the platform. While the regular Republicans praise their ticket and say it will sweep the state, the Democrats profess to believe that the Harmon ticket will have easy sailing this fall. They make no secret of the fact that they will try to align the Republican progressives against the Harding ticket.

3 Autoists Killed By Train

(By United Press.)

Warsaw, Ind., July 28.—Pennsylvania train No. 37 struck an automobile containing Mr. and Mrs. Brooks and Mrs. Edward Thoring of Lima, O., instantly killing the women and seriously injuring the men, today.

The party was en route home from an automobile tour.

BLOODY RIOT

(By United Press.)

New York, July 28.—One unidentified man was killed instantly, 3 fatally shot, one seriously shot, and more than a score beaten in a riot on the pier of the American Sugar Refining Co., at Brooklyn today. All the victims are strikers and it is said the fatal shots were fired by special policemen employed to protect strike breakers.

Bricks were thrown on non-union men from the roofs and a rush made when trucks appeared. The police fired first over into the crowd.

New Post Cards.

New post cards just issued include the Second Presbyterian church, the new High school, a river scene, Young's Spring, the Majestic and other many new ones are in process of making including the Orpheum, street scenes, etc.

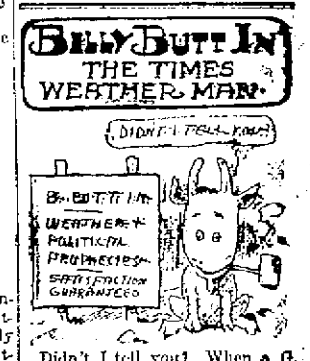

Didn't I tell you? When a G. O. P. convention works th' "squeeze play" on George B. and his bunch of bosses it will be a cold day in July. Just keep your eye on them bosses. If they can't force their man on to th' crowd they grab a holt o' th' band wagon and then first thing you know they're a settin' on th' front seat a' holdin' th' lines and crackin' th' whip as big as ever you please. How's that? Weather for tomorrow! Sure. Here you are:

Ohio, July 28.—Cloudy, showers in south west tonight and Friday.

Indiana.—Unsettled weather, local thunder showers tonight and Friday.

West Va.—Partly cloudy tonight and Friday.

Fined For Cussing Woman And Pup

A small pup was the bone of contention in a case in police court Thursday morning, when Lebie Skaggs, of the East End, appeared against J. B. Dawson, who faced charges of disorderly conduct.

The rain had ceased to fall Wednesday night when the pup, which is owned by the Skaggs woman, set up a whinny that raised "old Ned." Dawson was riled, and getting out of bed fired an oath at the "purp" and cursed the mistress, who resides next door to him, for having such blamed bit of noisy dog about the house.

Mayor Searcy held that Dawson should have withheld the oaths and threats on account of the woman, but did not blame the man for feeling ill when the dog awoke him from his sleep. Dawson was fined $4.80 and released.

Contract Landed

C. A. Bayless, of this city, has returned from Huntington where he was awarded the plastering contract on the new Adams county court house now under course of construction at West Union. The contract was sublet by the original contractors, James Skeen & Son company, of Huntington.

It will require about two months to do the work and Mr. Bayless will receive $2500 for the job.

FOOT CATCHES IN CAR TRACK

The wife of Dr. O. D. Donaldson, of East Seventh street, was slightly injured Wednesday noon when the heel of her shoe caught in the street car tracks at Third and Chillicothe streets, tripping her and throwing her heavily to the pavement. Mrs. Donaldson regained her feet unassisted and walked to her home.

Officer Gives Woman Orders About Children

Officer Joe Stokely was sent by Chief Davidson Thursday to the home of Mrs. Jessie Jenkins, 382 Robinson avenue, to inform the woman that on account of numerous complaints she would have to keep her children off others' property, which it is said they have been destroying of late. The Jenkins children have also been complained of concerning the abue of smaller children living in the same neighborhood.

Morgan Is In South Dakota

O. O. Yeazel received a post card Thursday morning from George Morgan who recently accepted a position as traveling salesman for the Wolfe Brothers' Shoe company, of Columbus, stating that he is now on the road and expects to arrive in Sioux Falls, South Dakota, Sunday.

Must Face Probate Judge

Charges of delinquency and general incorrigibility have been filed in probate court against Everett Moore, a 14-year-old boy residing on Market street. He will have a hearing Friday morning.

Is to Become A Nurse

Miss Ethel Burke, daughter of Burle Burke, of Franklin Furnace, was in the city Thursday and called at the Hempstead hospital to talk over the plans with Supt. Miss Anna Perry in regard to her entering the hospital to take a course in nurse training.

Miss Burke will come to take up the work August 1. She is a bright young woman and should succeed.

DON'T GET RUN DOWN

Weak and miserable. If you have Kidney or Bladder trouble, Nervousness, Nervous Headache, Insomnia, Constipation, Female Weakness or a general run down condition, take AUSTRALIAN-LEAF, the pleasant tea. It never fails. We have many testimonials from grateful people. Australian-Leaf has no equal. As a tonic it has no equal. Ask your druggist for Guy's Australian-Leaf. Dyspepsia or not, by mail for 50 cts. Sample FREE. Address, The Mother Gray Co., LeRoy, N.Y.

Couple Not Located

The officers have yet been unable to find any trace of Alva Ingles and his 14-year-old bride, Ethel Moore Ingles, who escaped from the officials Tuesday night into Kentucky. It is rumored that they are probably in Cincinnati or Louisville.

Plan For Big Time

The annual convention of the seven combined Knights of Pythias lodges in the county will be held shortly the date and place to be decided upon at meetings to be held next week. Sciotoville or Otway will be selected.

The convention consists in merely coming together for the purpose of getting acquainted and no business of any kind transacted, the affair assuming the form of an outing or picnic at which addresses on the good of the order will be made. Some leading officials of the state organization will be in attendance. It is expected that there will be a large attendance.

To Leave On Trip

Mr. and Mrs. Louis Schloss and two children and Miss Selma Hast will leave this evening by boat for Cincinnati. From the Queen City they will go to Centerville, Columbus and other points in the state and will be gone two weeks or more.

Ready To Mail

The pamphlets containing the appraisement of real estate in the townships and precincts outside of the city are now ready for mailing and will be delivered to the postoffice Thursday evening or early Friday morning.

Big Time For Ben Hur Tribe

The Portsmouth Tribe of Ben Hur is planning for a big time Friday night, when a large class will be initiated. The full court will be in attendance and the Roman Soldiers will drill. It is expected that a number of out-of-town members will be present.

The committee on securing new quarters will hold a meeting and make a decision. Nothing further has developed in regard to the Ben Hurs securing quarters with another lodge, but it is probable that this will be done.

Called Home By Sickness

John Robertson, an employe at Coburn Bros.' mill, was called to Lucasville Wednesday night on account of the serious illness of his grandfather, Mr. Robertson, who resides in that place and who is reported to be at the point of death.

Going Back To the West

Geo. Myers, who is here from the West on a few weeks' visit, expects to return the coming week. He will select a good town and probably open a bicycle and automobile repair shop. His brother Charles is now at Pasadena, Cal.

Pleasant Party.

A number of friends pleasantly surprised Miss Lenora Nash of Marker street, with a party Wednesday evening in honor of Miss Nash's birthday.

DAN BUNCOED IN HORSE DEAL

Dan Johnson purchased a horse from a friend Wednesday evening and soon found he had been buncoed. The horse was broken down and the ribs protruded with a suggestion of near calamity. Johnson discovered all this after he had struggled to lead the animal home. It dropped into a gutter with a sigh of exhaustion and was unable to get on its feet again. Officer McCarty was detailed to execute the horse by the usual method of powder and ball.

An argument has now arisen as to the legality of the horse deal and Johnson does not want to bury the dead brute. Chief Davidson has already ordered contractor Seymour to see that it is properly buried and the bill sent to Johnson.

Carries Mail On Motor Cycle

Lew Jenkins who is carrier of rural delivery No. 4, out of Oak Hill, has introduced an innovation in the service. He delivers the mail on a motorcycle and is to cover his route in several hours less time.

USE THE BEST FOR THE BEST, MAGNOLIA FLOUR.

The doors were placed on the entrance to the new Pastime theatre Thursday morning. The theatre is nearly ready for occupancy.

PLAY GROUNDS TO OPEN SATURDAY

The equipment for the Children's play grounds on the lower end of York Park has all arrived and the formal opening of the grounds will take place on next Saturday afternoon at 2 o'clock.

The exercises will be in charge of Mayor Henry C. Searcy, who will preside and the Civic Improvement Association, composed of ladies of the federated clubs, who have worked so faithfully to make the success of the play grounds assured.

The program includes short addresses by Mrs. Chas. Brown of the Civic Improvement Association by Hon. Henry T. Bannon, by H. S. Grimes and by Frank Appel, superintendent of the public schools.

Prayer will be offered by Rev. J. W. Atkinson, pastor of Manly Methodist church.

Parents of children are invited to be present and see what arrangements have been made for the care, comfort and safety of the children, while at the play grounds. All the children in town are also cordially invited to be present.

Mrs. Spencer Improving

Miss Nan Spencer, deputy in the county treasurer's office, who suffered a nervous break down at the office last week, is reported much improved. She is now able to leave her room.

The N. & W. ditching train that has been at work between McDermott and Henley the past few days will be moved to Barden soon.

Davis Is Very Busy

Though practically all the taxpayers have settled with Treasurer George Davis, that official continues to be the busiest man about the court house. During the last days of settlement so many persons called that he had all he could do to take in the cash. His books are now to be balanced and entries to be made which will keep him busy yet for several days.

To Preach Again

The Rev. E. A. Powell of Bellaire, who made such a favorable impression when here a week ago last Sunday, will again conduct services at All Saints Episcopal church Sunday morning and evening with Holy Communion at 7 a. m. There will undoubtedly be large congregations at these services, as the Rev. Powell conducts a very interesting service, and his sermons are forceful and full of practical Christianity.

LEGAL NOTICE.

Frank Jeffords, residing at No. 736 Quindau Boulevard, Kansas City, State of Kansas, will take notice that on June 27th, 1910, Bernard Augustin filed his petition in the Common Pleas Court of Scioto County, Ohio, in case No. 12808, against said Frank Jeffords, to recover judgment on an account stated for the sum of $110.07, with interest thereon from January 1st, 1896, in which suit an order of attachment was issued which was levied on real estate.

Said defendant is required to answer on or before the 10th day of September, 1910.

BERNARD AUGUSTIN.
By GEO. O. NEWMAN,
His Attorney.

jul14-6thurs

MOTHER'S FRIEND

A LINIMENT FOR EXTERNAL USE.

No woman who bears children need suffer during the period of waiting, nor at the time of baby's coming, if Mother's Friend is used as a massage for the muscles, tendons and glands of the body. Mother's Friend is a penetrating, healthful liniment which strengthens the ligaments, lubricates and renders pliant those muscles on which the strain is greatest, prevents caking of the breasts by keeping the ducts open, and relieves nausea, backache, numbness, nervousness, etc. Its regular use will prepare every portion of the system for the safety of both mother and child and greatly reduce the pain and danger when the little one comes. Mother's Friend is sold at drug stores. Write for our free book, which contains valuable information for expectant mothers.

THE BRADFIELD CO., ATLANTA, GA.

Want Name For Street

The paving of the driveway between the new B. & O. depot and the Gehres Bros'. mill at Fifth and Market streets, has aroused considerable speculation regarding the name of the new street which has been built. B. & O. employes want to call it B. & O. street, but others think the name "Short" is more fitting. Time will tell.

Sore Throat

is quickly relieved with Continental Ointment. Never fails in any skin or flesh trouble—cuts, bites, bruises, burns, scalds, sunburn, eczema, etc.

Continental Ointment

The Marvelous Salve and Perfect Poultice for Horses and Humans
Large box 25c.
Other sizes 40c, 75c, $3 and $5.50.
Ask at any Drug, Harness or General Store.
Continental Specialty Co., Dayton, O.

IMPORTANT

Have you read the report of Fire Chief Lynn for the six months ending June 20th, 1910? Of the 25 fires reported 40 per cent were extinguished with chemicals, thereby saving a loss of thousands of dollars by water. You owe it to yourself and the insurance companies that protect you, to equip your place of business, as well as your home, with suitable chemicals. The insurance companies will give you a credit on your premium if you will put in the proper chemical protection. Consult them and then call me up. I handle all kinds of chemicals approved by the National Board of Fire Underwriters.

O. LAUFFER,
414 Masonic Temple,
Portsmouth, Ohio.
Phones, Home 104, Bell 411.

BLANKEMEYER,
The
Tailor,
609 Chillicothe Street.

Lest You Forget The Great Clearance Sale

Is still on and will continue until August 10, notwithstanding the great rush the store is packed, yet the summer goods, which must be disposed of at any sacrifice. Its a clean-up of seasonable merchandise and you are doing yourself an injustice if you have not been here, but its not too late yet.

Come tomorrow if you can. Come any day you can, to

The Atlas Store
603
Chillicothe St.

N. & W. Railway Co

EXCURSION
$1.50

Cincinnati and return Sunday, July 31, via Norfolk and Western railway. Leave Portsmouth 4:10 a. m.; arrive at Cincinnati 7:30 a. m. Returning leave Cincinnati at 8:45 p. m. arrive at Portsmouth at 11:35 p. m.

FAST TRAIN
in both directions—allowing 13 hours in the Queen City.

S. B. ADAMS,
Passenger Agent.

HIGH CLASS CITY PROPERTY CENTRALLY LOCATED.

Insurance, Fire, Tornado, Life, Casualty, Plate Glass, Boiler, Accident and Health. Municipal Bonds for sale.

We will furnish your bond.

GEO. W. GRIMES.
Room 420 Masonic Temple.
Home phone 1209; Bell 203.

D. D. STONER,
DENTIST,
422 Chillicothe Street.
OPEN EVERY EVENING
Office Hours: 8 to 11; 12 to 5; 6 to 8.
Home Phone X 804.

C. F. OTTNEY
Contractor and Driller.
Water, Oil and Gas Wells. Test Wells for Mineral and Clay. Well Supplies. Complete Water Plants installed. 22 years experience.
Sciotoville, Ohio.
Home 'phone 4602.

EXCELSIOR
BOYS' LOW CUTS
AT
FACTORY PRICES.
BLUE FRONT,
392 GALLIA.

A GREAT DIFFERENCE

Between the comet and our old moon and stars.

You also find a great difference in the clothes built at Schwartz's They make the best. Try 'em.

Schwartz's
High Grade Tailors, Hatters and Furnishers.
Heart of Portsmouth.
S. W. Corner Fourth and Chillicothe.

VULCANIZING PLANT.

The Geo. J. Schirrmann Carriage Shop has put in, in connection with other business, one of the latest improved vulcanizing plans to vulcanize all makes and sizes of automobile tires.

FOR SALE.

Two white French Poodle Dog Pups. See

G. C. WALLACE
Corner of Market and Second Sts.

Eugene E. Kennedy
Masonic Temple
Insures anything
Insurable

CHESTER A. KERR,
917 Offners. Home Phone B 743
Merchant Tailor,
Special attention given to dry cleaning, pressing and repairing.

The Only Easy Way to Wax Floors

You need no weighted brush to polish.

The newest, most satisfactory and economical floor-wax is liquid.

You can apply it on the floor with a cloth, and rub lightly to a lustrous polish with a soft cloth. No need of using a heavy, awkward waxing brush, or dragging paste-wax out of a can.

Columbus Hard Drying Liquid Wax contains no paraffine or other greasy substances to soil rugs or clothing. You can wash the floor with water without injuring the wax.

Unexcelled for either hard or soft woods.

THE PURE DRUG CO.,
JNO. E. RAPP, Mgr.,
Turley Building.

HARRY M. FLOWERS

Dealer in Groceries, Meats and Produce. Our specials this week:

Potatoes ..... 10c peck
Canned Corn or Tomatoes 5c

Phone 1044.
Cor. Eleventh and Findlay.

YOU'LL ENJOY TRUE COMFORT

and the satisfaction of being properly hatted, if you buy your hats at Russell's.

J. W. RUSSELL,
Gents' Furnishings and Hats,
505 CHILLICOTHE ST.

THIS STORE CLOSES AT 12:00 O'CLOCK ON FRIDAY'S DURING JULY AND AUGUST.

Do Your Friday Buying in the Morning

WE CLOSE AT 12 O'CLOCK

THE LAST DAYS OF
Marting's Great July Clearance Sale

Will be the greatest of them all—Friday morning and Saturday all day. All this week we have been serving hundreds of customers and saving them hundreds of dollars on their p resent and future wants. If you haven't attended this sale do so be fore Saturday passes.

The greatest bargains are at the Millinery department where prices are about ¼ what they used to be.

$1.50 to $3.00 Hats...98c
$3.75 to $5.00 Hats..$1.98
$5.00 to $10 Hats...$2.98

Corsets as low as 29c.

Come and see the great bargains in this department.

You can supply all your Muslin Underwear wants at about half regular price.

THE LITTLE THINGS

On the counters and cases at the front of the store are Laces, Embroideries, Neckwear, Purses, Belts, etc., at little prices.

GOOD APRON GINGHAM

Price only 6c yard. 35 patterns to choose from.

PERCALES AT 8 1-3c YD.

All good patterns and 31 inches wide.

SPECIAL DAMASK

70 inches wide, highly Mercerized and a quality that will wear. 10 patterns to choose from, each one prettier than the other.

Price only 59c yard.

Wide Zephyr Gingham at only 15c yard. 100 patterns to choose from.

The Hosiery and Underwear Departments are full of great bargains for you.

The Marting Bros. Co.

OPPOSITE POSTOFFICE. 12, 14 AND 16 WEST SIX TH STREET.

CHAUTAUQUA TO OPEN TUESDAY

Great preparations are being made for the fifth annual assembly of the Adams County Chautauqua which convenes at Peebles August 2d and continues to August 12th.

The program for the various days is given below :

Tuesday, August 2nd.

2:30—Castle Square Entertainers.
Address of welcome, J. R. B. Kessler.
7:30—Prelude, Castle Square Entertainers.
8:00—Lecture, Dr. Edwin W. Lanham.

Wednesday, August 3rd.

9:45—Bible Hour.
10:45—Concert, Castle Square Entertainers.
2:00—Prelud, Castle Square Entertainers.
2:30—Lecture, Dr. Edwin W. Lanham.
7:30—Concert, Castle Square Entertainers.

Thursday, August 4th.

9:45—Bible Hour.
10:45—Concert, Chicago Ladies' Orchestra.
2:00—Prelude, Chicago Ladies' Orchestra.
2:30—Lecture, Hon. Jas. E. Watson.
7:30—Prelude, Chicago Ladies' Orchestra.
8:00—Lecture, Tahan.

Friday, August 5th.

9:45—Bible Hour.
10:45—Concert, Chicago Ladies' Orchestra.
2:00—Prelude, Chicago Ladies' Orchestra.
2:30—Lecture, Booth Lowrey.
7:30—Concert, Chicago Ladies' Orchestra.

Saturday, August 6th.

9:45—Bible Hour.
10:45—Lecture, Booth Lowrey.
2:00—Prelude, Chicago Ladies' Orchestra.
2:30—Lecture, L. B. Wickersham.
7:30—Prelude, Chicago Ladies' Orchestra.
8:00—Illustrated Lecture, C. N. Bennett.

Sunday, August 7th.

9:45—Bible Hour.
2:30—Sermon, L. B. Wickersham.
7:30—Sermon, J. Knox Montgomery.

Monday, August 8th.

2:00—Chas. H. Plattenburg.
7:30—Caveny Company.
Moving pictures.

Tuesday, August 9th.

9:45—Bible Hour.
10:45—Chas. H. Plattenburg.
2:30—DeWitt Miller.
7:30—Moving pictures.
8:00—Caveny Company.

Wednesday, August 10th.

9:45—Bible Hour.
10:45—Concert, Fisk Jubilee Co.
2:00—Prelude, Fisk Jubilees.
2:30—Lecture, Hon. Geo. R.
7:30—Moving pictures.
8:00—Concert, Fisk Jubilees.

Thursday, August 11th.

9:45—Bible Hour.
10:45—Concert, Fisk Jubilees.
2:00—Prelude, Fisk Jubilees.
2:30—Lecture, Ollie James.
7:30—Prelude, Fisk Jubilees.
8:00—Lecture, Robert Parker Miles.

Friday, August 12th.

9:45—Bible Hour.
10:45—Concert, Fisk Jubilees.
2:00—Prelude, Fisk Jubilees.
2:30—Lecture, Robt. Parker Miles.
7:30—Prelude, Fisk Jubilee.
8:00—The Great Brush.

A great crowd is expected to attend and arrangements have been made with the N. & W. to stop its fast trains in the morning and night for the accommodation of patrons.

Tents are for rent on the grounds and cots, chairs, etc., can also be secured. Dining accommodations will also be ample.

Said To Be Dope Fiend

J. M. Lewis who has been staying at the Biggs House for the last four weeks is believed to be a dope fiend and Wednesday was warranted over to the county infirmary. He has been acting strangely.

Making Life Safer.

Everywhere life is being made more safe through the work of Dr. King's New Life Pills in Constipation, Biliousness, Dyspepsia, Indigestion, Liver Troubles, Kidney Diseases and Bowel Disorders. They're easy, but sure, and perfectly build up the health. 25c at The Baker & Streich Pharmacy.

Here's Chance To Get Free Water Melon Eats

Richmond, Va., July 28.—(Special.)—A free watermelon feast for everyone who attends the Ohio Valley exposition in Cincinnati, August 29 to September 24, inclusive. These watermelons will be the gift of the state of Georgia to the exposition and each one is to weigh at least 50 pounds. In addition to this, the fruits, vegetables and farm products of all kinds from each state along the line of the N. & W. and C. & O. railways will be shown and a competent lecturer will be on hand to tell the large crowds all about these products and the possibilities of the localities from which they are taken. The cold storage warehouses in Cincinnati are now being taxed to their utmost, holding the products of these states for the exposition. One beauty about this exposition is that a sufficient quantity of each exhibit is held in cold storage to keep the exhibit fresh and up-to-date all the time. Special rates will be given by the Norfolk & Western and Chesapeake & Ohio railways.

Board Of Trade Helps Everybody

Our Board of Trade is organized not only to increase our growth and population, but to enlarge the public spirit of our citizens, and to induce those whose financial ability permits to open their pocket books, and to take their share in securing the progress, which adds not only to our civic pride, but also increases the wealth and prosperity of all citizens, merchant, manufacturer, professional man or property owner, whose business or property is improved by the growth in population and business brought about by the efforts of the board of trade.

Every public spirited citizen of Portsmouth should become a member of the board of trade and add his name if nothing more. Then the board of directors, a few men capable of working will get together and work, not for themselves, but for every man, woman and child in Portsmouth. Now, Mr. Citizen will you help the good cause by joining the Board of Trade.

A Crust Of Bread Was His Only Food

A sad case was brought to the attention of The Times on Wednesday afternoon. Eddie Saunders, a twenty-one year old youth who is so stunted in growth that he looks like fourteen, was going from store to store on Chillicothe street, asking for something to eat. He said that he had had nothing to eat since five o'clock Wednesday morning, and then it was only a crust of bread and a cup of water.

Saunders resides on Market street with his mother, who is a hard working woman, and is employed as a domestic at the Biggs House. The two formerly resided at New Boston, but thinking that she could make more money in Portsmouth, the mother accordingly moved here. Eddie is in a bad way physically and is unable to do any work. When Pete Wolfe had the local agency for the Cincinnati Enquirer, he used to give the boy light work to do and buy his dinner for him each day. Since Wolfe has left town Saunders says that he can find nothing to do, and that he goes hungry most of the time.

The boy would be glad to be placed somewhere where he could be taken care of, as he is physically unable to do anything for himself. The case was called to the attention of the county humane officer last winter but nothing was done further than call on the boy's mother, who, not knowing the purpose of the visit, became frightened and refused to tell the officer where her boy was. The matter was then dropped.

FASCINATING HAIR

Every Woman Who Uses Parisian Sage Has Plenty of It.

Women who desire plenty of beautiful hair with a brilliance and luxuriance that cannot fail to command admiration, should begin using Parisian Sage at once.

Parisian Sage will greatly improve the attractiveness of any person's hair in a few days. It will do more: it will rid the scalp of every particle of disgusting dandruff; it will stop falling hair and itching scalp, or money back.

It cools and refreshes the scalp in summer, and removes every trace of the odor arising from perspiration in a few minutes.

Parisian Sage is a daintily perfumed preparation, delightfully refreshing, and free form grease or stickiness. It will make hair grow and prevent it from turning gray.

Sold by druggists everywhere, and by Wurster Bros., for 50 cents a large bottle. Mail orders filled, all charges prepaid, by the American makers, Giroux Mfg. Co., Buffalo, N. Y.

"In the time I have used Parisian Sage I have found it very satisfactory both as a grower and dandruff cure."—Miss Ada M. Bratz, Hoosick, N. Y., Mar. 29, 1910.

Switalski On His Vacation

Frank Switalski, city editor of The Times, is off for a couple of weeks enjoying a vacation.

Had Attack At The Army Hall

The patrol was called to the Salvation hall at Tenth and Findlay streets Wednesday night to remove a young man by the name of Ferguson to his home at 24 East Front street. Ferguson is an epileptic and when he fell in a fit created quite a commotion in the hall.

The Ladies' Aid Society of the South Portsmouth Christian church will give a bundle social, July 30th in their basement. 28-2

CURE OF ECZEMA AND DANDRUFF

By One Box of Cuticura Ointment and One Cake of Cuticura Soap. Head Perfectly Clear.

"I am pleased to inform you that I have been cured by Cuticura Soap and Ointment. Since I was a boy I have suffered with dandruff, not only from the itching but from its disagreeable appearance in a scaly form all over my head. I had to brush it off my clothes all day long. I used every kind of preparation supposed to cure dandruff, also tonics and shampoos, but it seemed to me that, instead of improving with these remedies, the dandruff increased, even my hair began to fall out and the result was that two months ago eczema developed on my scalp.

"I suffered so from this that as a last resource I thought I would try Cuticura Soap and Cuticura Ointment. They had the most satisfying results for I had used only one box of Cuticura Ointment and a single cake of Cuticura Soap when I was cured, the eczema and dandruff were gone and my head perfectly clear.

"I can assure you that so long as I live no other soap than Cuticura will be used by me and all those near to me. I will also add that I will always use Cuticura Ointment as a dressing for the hair. I feel that you should know of my cure and if you desire you may use this as a true testimonial which comes from a sufferer of thirty years' standing. I will be happy to tell any one of my experience in order to assist those who may be suffering from the same disease. J. Acevedo, General Commission Merchant, 59 Pearl St., New York, Apr. 21, 1910."

Cuticura Remedies afford the most economical treatment for affections of the skin and scalp. A cake of Cuticura Soap (25c) and a box of Cuticura Ointment (50c) are often sufficient. Sold throughout the world. Potter Drug & Chem. Corp., Sole Props., 133 Columbus Ave., Boston, Mass.

Mailed free, 32-page book on Authority on the Care and Treatment of the Skin, Scalp and Hair.

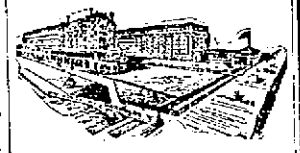

HOTEL DENNIS

ATLANTIC CITY, N. J.

"A Particular Hotel For Particular People." AMERICAN PLAN

Unobstructed view of ocean and world famed Board Walk.

Hot and Cold Sea Water Baths in private and public baths.

Long Distance 'phone in each room with bath, and in many rooms without bath.

Perfectly and liberally appointed with every comfort of home.

Rates—reasonably consistent with the very best service.

Write to owner and proprietor for beautiful descriptive booklet. WALTER J. BUZBY, Proprietor.

A Warm Wave Is Due

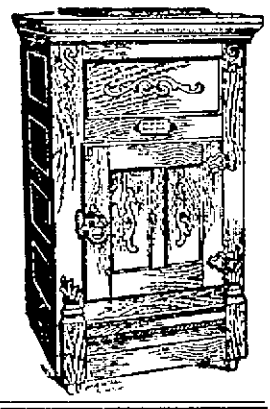

Get ready for it. See our big line of Refrigerators and Ice Boxes. We have them in all sizes and prices. See our Stone Lined Refrigerator. It not only keeps things colder, but it's an ice saver as well.

The Hibbs Hardware Co.

123-125 WEST SECOND ST.

★ HAVE A WANT?—FILL IT WITH A TIMES WANT ADVG. ★

GREATER OPPORTUNITIES THAN EVER

For young men and women in the business world. But they must be prepared. We cannot supply the demand for competent office help.

Write for catalogue. Day and night classes. Address all communications to

PORTSMOUTH COLLEGE OF BUSINESS

KRIDER BUILDING.

Successor to Graham's Business College and Portsmouth Commercial School.

DIRECTORS:

W. J. Henry, President. John T. Breece,
John Peebles, Vice-President. Frank B. Finney,
Henry W. Heer, Treasurer. W. E. Tripp, South Webster,
J. H. Finney, Secretary. W. R. Graham,
Irving Drew, Irvin E. Blackburn, Otway,
Clyde Brant, Lucasville.

25 Per Cent Off on All Straw Hats!

ALL PANAMA HATS GO AT REDUCED PRICES!

$5.00 Panamas now $4.00. $6.00 Panamas now $5.00. $7.50 Panamas now $6.00. $10.00 Panamas now $8.00.

The present Straw Hat season has been the most unsatisfactory to the merchant of any in recent years. The cold weather hung on so long that the sale of Straw goods did not commence until a month late. We placed large orders and made large purchases expecting a big season. Consequently we have a large and extensive stock of everything in the Straw line on hand. We invite your inspection of this complete stock, knowing that you can be easily suited from it.

The Haas Clothing Co.

Corner Fifth and Chillicothe Street

CLOTHIERS, TAILORS AND FURNISHERS.

Ohio State Guards Encampment

Marietta, Ohio

Low rate excursion via B. & O. S. W. from Portsmouth to Marietta, Ohio, Sunday, July 31st.

Special train leaves Portsmouth at 5:30 a. m., returning leaves Marietta at 6:30 a. m.

Fare $1.00.

Sea Shore Excursion, Atlantic City, N. J., August 18th via B. & O. S. W. R. R.

Rate from Portsmouth $15.00. Return limit, Sept. 1st. Route via Washington, D. C., Baltimore and Philadelphia.

G. A. R. Encampment, Atlantic City, N. J., Sept. 15th to 19th.

Low rates via B. & O. S. W. R. R. with liberal stop over privileges, extension of return limit, etc. Through sleeping car service.

MEN'S SUITS TO ORDER

Hats, Caps, Shoes, Men's Furnishings, Handkerchiefs, etc.

LEMON & WHITE.

Eleventh and Lawson Sts.

Money-Saving Piano Sale!

Begins today. Just received a large shipment of brand new High Grade Pianos. My salesrooms are overstocked and I must sell some of the Pianos to make room.

THE WORLD'S FAMOUS
SMITH & NIXON PIANOS,
MARSHALL & WENDELL,
H. P. NELSON,
HAINES BROS.'
A. B. CAMERON,
MERRILL,
ARMSTRONG,

And many others too numerous to mention.

DOWN GO PRICES.

Fine mahogany Upright Piano reduced to $167.00.

Fine Oak Upright Piano reduced to $159.00.

Fine King Upright Piano reduced to $189.00.

Fine Ebersole Upright Piano reduced to $193.00.

One Walnut Upright Piano reduced to $197.00.

Can you beat these prices?

Come in at once and make your selection. This sale will last only a few days.

R. P. SIELER

Only Home Music Store,
162 East Ninth Street.

BEFORE Going Picknicking stop in STAIGER'S and get what you want.

MONEY

The question of the day. The answer is: of course you do. But when it comes to getting it—Don't experiment. But come to the Company which for five years in your city has and continues to show its merits; has passed them all, by its honest business methods and modern system. Only Company with legal rates. No deduction when loan is made — payments arranged for your own convenience. Give us a call when in need and be convinced.

HOME-LOAN-CO

ROOM 1, KRICKER BLDG.
15 GALLIA ST.
PORTSMOUTH, OHIO.
PHONE X 334.

CONTRACTORS

For Slate and Tin Roofing, Galvanized Iron Work, Steel Ceilings, Hot Air Furnaces. If your roof or spouting leaks, call

W. S. HANEY,

1619 Clay St. Phone 592.

YOU'VE TRIED THE BEST

Now Try The Best

MANHATTAN RESTAURANT FOR EVERYBODY, EVERY DAY.

The Manhattan Restaurant

MAHERAS BROS., Props.
18 GALLIA STREET.

McGARRY

The Tailor,

For First Class Work.

21 GALLIA ST.
Home Phone No. 5.

Saunders-Watrous Co.

824 Chillicothe St.

Plumbing and Heating Contractors.

Phones, Home 802; Bell 208 R.

SELL OLD FURNITURE AND STOVES.

W. H. SMITH,

Home phone No. 365.
No. 9 West Fifth Street.

PASTIME THEATER.

Up to date Motion Pictures and Illustrated Songs.
Open every night.
Matinee every day at 1:30.
Admission 5 cents.

G. S. CARROLL, Mgr.

JAS. D. ELLISON

Contracting Painter and Grainer.

Artistic and durable floor graining.

195 East Eleventh St.

MEET ME AT THE— AIRDOME

A DANDY SHOW TONIGHT
COME AND LAUGH

Cor. Eighth and Chillicothe

Special

Four Full Quarts

7 YEARS OLD, BOTTLED IN BOND.

High Cliff $4.00

EXPRESS PAID.

I. LEIV & CO.

224 EAST THIRD ST.
CINCINNATI, O.

THE BRAGDON DRY GOODS COMPANY

ANOTHER GREAT..... WEEK OF SELLING

Plenty of hot days ahead ahead, but we must clear our shelves and counters of Summer Goods. Bargains in brief, for immediate needs.

A FEW READY TO WEAR IRRESISTIBLES.
Women's Long Kimonas of fine Printed Lawns, $1.00 values for 75c
Muslin Gowns made full and of good Muslin, 75c value 39c
Women's Muslin Skirts, deep Embroidery and Lace Flounces $1.00 to $1.50 values, choice 59c

MARVELOUS WAIST BARGAINS.
White Wash Waists, Embroidery and Lace Fronts, simply for a song.
White Linene Dress Skirts, $1.50 values 89c
White and Blue Linene Suits, $5.00 and $7.50 values...$2.48
Matting Suit Cases for vacation days, 22 and 24 inch...$1.69
Patent Leather Belts, Red or Black, choice 25c
Embroidery and Lace Dutch Collars, choice 10c
18 inch Corset Cover Embroideries, 25c and 35c values 17c yd
27 inch Embroidery Flouncings, 75c and $1.00 values, your choice ..... 50c yd
Fine Swiss and Nainsook Allover Embroidery, 75c and $1.00 values, choice ..... 50c yd
One lot of Fancy Wash Silks, figures and dots, 50c quality, choice ..... 25c yd
Remnants of figured White Goods, 15c to 25c qualities, your choice ..... 12½c yd
32 inch Fine French Dress Ginghams and Madras Cloths, all 25c values, choice ..... 16c yd
Vast assortment Fine Dress Ginghams, 12½c and 15c values at ..... 10c yd

All 15c and 20c Printed Lawns and Batistes, choice 10c yd
72x90 Good Standard Bleached Sheets ..... 45c each
42x36 Pillow Slips, deep hemmed ..... 10c each
60 inch Bleached Table Damask, 20c value ..... 19c yd
Amazing little prices in thin knit Underwear.
Men's Porosknit and Balbriggan Shirts and Drawers at ..... 19c each
Men's Balbriggan Sleeveless Shirts, Bleached and Cream at ..... 13c each
Men's Elastic Seam Bleached Drawers, 50c value, all sizes, at ..... 29c pr
Boys' Porosknit Union Suits ..... 25c suit
Boys' Sleeveless Shirts ..... 13c each
Odd lot Boys' Shirts and Drawers, 25c quality, choice..10c
Little Folks Sleeveless Vests 5c
Little Folks Lace Trimmed Pants ..... 10c pr
Misses Lace Trimmed Pants ..... 5c pr
Women's Fine Silk Taped Sleeveless Vests 8c
Fine Lace Yoke Sleeveless Vests 15c
Long Sleeve or Short Sleeve Shaped Vests 19c
Women's Lace Trimmed Pants, open or closed..... 17c pr
Women's Union Suits, Lace Trimmed ..... 25c suit

UNMATCHABLE HOSIERY BARGAINS.
Women's and Misses' Lisle and Lace and Silk Hosiery in colors and black about ½ regular prices.
9x12 ROOM SIZE RUGS—Axminster, Velvets and Tapestry. New, fresh stock at Clean-Up Prices.

We never have nor never will permit any one to undersell us. Bragdon's advertisements never disappoint.

The Bragdon Dry Goods Co.

THE POPULAR STORE OF PORTSMOUTH

THE DAILY TIMES
Subscription, per year, $5.00.

THE TIMES PUBLISHING CO.
Chillicothe and Front Sts.

Walter Harold ..... Editor
H. H. Taylor .....
Frank Sethaldi, Jr. ..... City Editor

Entered at Postoffice at Portsmouth, O., As Second Class Mail Matter.

TIMES TELEPHONES.

Bell.		Home.	
Editor Harold ..	32	Editor Harold ..	32
City Editor ...	32	City Editor ...	32
Business Office ..	32	Business Office ..	47
Editor Taylor ...	32	Editor Taylor ...	47
Composing Room	32	Composing Room	47
Job Office	32	Job Room	47

THE ONLY CHOICE.

From three avowed candidates the Republican convention picked the only one possible. Brown, with the O K of Boss Cox upon him, was not to be thought of and Carmi Thompson was simply impossible. None commended himself either to bosses, leaders, or delegates "as the man to beat Harmon," but this mythical individual failing to materialize, even to the sanguine vision of the warring and jarring bosses and leaders, nothing other than Harding was left to pick.

Harding is a decent sort of a selection at that. He is a man of more than average ability and of splendid character. His, however, is neither the genius, nor the temper to unite the discordant factions and interests of the party and he starts with the handicap that he has never got along well with either the powers that used to be, nor those which expect to be. It remains to be seen if he has both the disposition and the capability to put the Republican campaign on a higher plane than at which it has been maintained for sometime. Abuse and misrepresentation of Governor Harmon are not going to make any headway for him. He has got to convince not alone the people of Ohio, but many thousands voters of his own party, that he will make not only as good, but a better governor than Judson Harmon has made. He can not convict of that unless he have his organs change their course and deal fairly and truthfully with Harmon the man and the official. The voters of Ohio believe in Judson Harmon the man and attacks upon him in that direction carry their own defeat. It may be possible, though we do not think it is, to convince them that his official record may be improved on by this nominee Harding, that the latter might be able and willing to do more of those things which the former would have done had he not been balked at almost every turn by a hostile legislature, which had no higher conception of its own duty and responsibility than to play penny politics.

PAYING THE PIPER.

There is said to be a violent revulsion of public feeling against mobs at Cairo, Illinois, where two lynchings have occurred within the past year or two. This is not altogether surprising. It is but another case of dissatisfaction at having to pay the piper after the music has ceased. One bill, for prosecutions growing out of the lawlessness, has just been presented and more and bigger ones are to come. No American likes to pay taxes under any circumstances. When he has to pay them for things out of which he assumably gets benefit they are bad enough, but when he must open his wallet for those things to pay the cost of community excesses from which he suffers, his approval of those excesses is most likely to turn to reprobation.

Credit for sincerity, at least, must be given to the Cincinnati Commercial. It saw specs of encouragement to Republicans in the situation at Columbus, the day before the convention and its sees it in huge chunks the day after.

The Scioto county delegation cut mighty small ice at Columbus. Under Boss Clark's masterful leadership of his party is losing fast everything it ever had.

Everybody seems to remember the Maine, except those whose business it is to raise her.

A TEST OFFERED.

Joining in the insistence, that the Newark lynching was an everlasting disgrace to city and state a contemporary rises to make the remark, that no one living will ever hear the last of it. It is all right to rebuke mob violence, but why destroy the effect of rebuke by making it utterly absurd. Human memory is short and the big world is so busy a thing done soon loses impress and in a short time is forgot. There have been a thousand lynchings in these United States within half a generation. Is there a single mortal soul that can recall half of these or even so much as a fraction twice as small? We know a little city, one of the fairest and most orderly in the whole land, where there was a most atrocious lynching less than two years ago, but we have strong doubts that there is one single newspaper office in Ohio, other than this one, which is able to recall the name of that town in such connection, or would even recall the incident in connection with the town were its name mentioned. Why, even by ourselves though, we have a personal and peculiar interest in the place, the incident was totally forgot until our mind was freshened by the relation of it. Take this not as argument that lynchings are not altogether indefensible where the right law rules, but only that protests against them should not be made to lose their force by exaggeration of the effect of the crime. The thing to do is to denounce the crime for its heinousness, not weaken reprobation by carrying it to impossible interpetration.

A POSSIBILITY.

There is a good deal of complaint about the speed with which automobiles are run on the streets of Portsmouth. There is, doubtless, some ground for this, but may not a good part of it be unfounded? It is hard to resist as to the possibility of this latter, when one reads about the numerous automobile accidents, occurring daily all over the country, and thinks of how comparatively free the town has been and is from them. Fewer towns have narrow streets or more nearly closed corners than Portsmouth and the chauffeur, be he professional or private, can argue with a fine show of reason, that if cars were generally or even frequently driven herin at excessive speed serious mishaps would not only occur, but be frequent. It is not very good logic to reply that we are all simply lucky in escaping them. There is such a thing as luck, or what people call that law of chances by which certain things run to fortuitous end, but it does not run steadily and unbroken for years. In a given number of cases, under the same conditions, the average of what happens under similar conditions in another place will happen in Portsmouth, or elsewhere. If there are fewer automobile catastrophes in the Peerless than in other places, it can not be because her people are fortunate, but because there is less peril in them. And this is no argument or claim that there are no cases where reasonable speed limit is exceeded nor fewer of such instances than should occur and be overlooked.

HER STEADY MARCH.

China is playing no favorites in her progression towards modern methods. Having made eternal friends of Great Britain by adopting English as her official language, she now wins over France by casting aside the ancient snickersnee and importing the guillotine to do the work of decapitation. More than that the tortures which preceded execution and the publicity thereof will be abolished and criminals be decapitated privately and with dispatch by the new means.

To the observation of President Taft in Maine—think of that in Maine—that the farmers of today are our millionaires, the New York World puts the query: President Taft may know some millionaires who are farmers, but how many farmers does he know who are millionaires?

WELL, I'LL WAIT A LITTLE WHILE. BY ED. GRINHAM

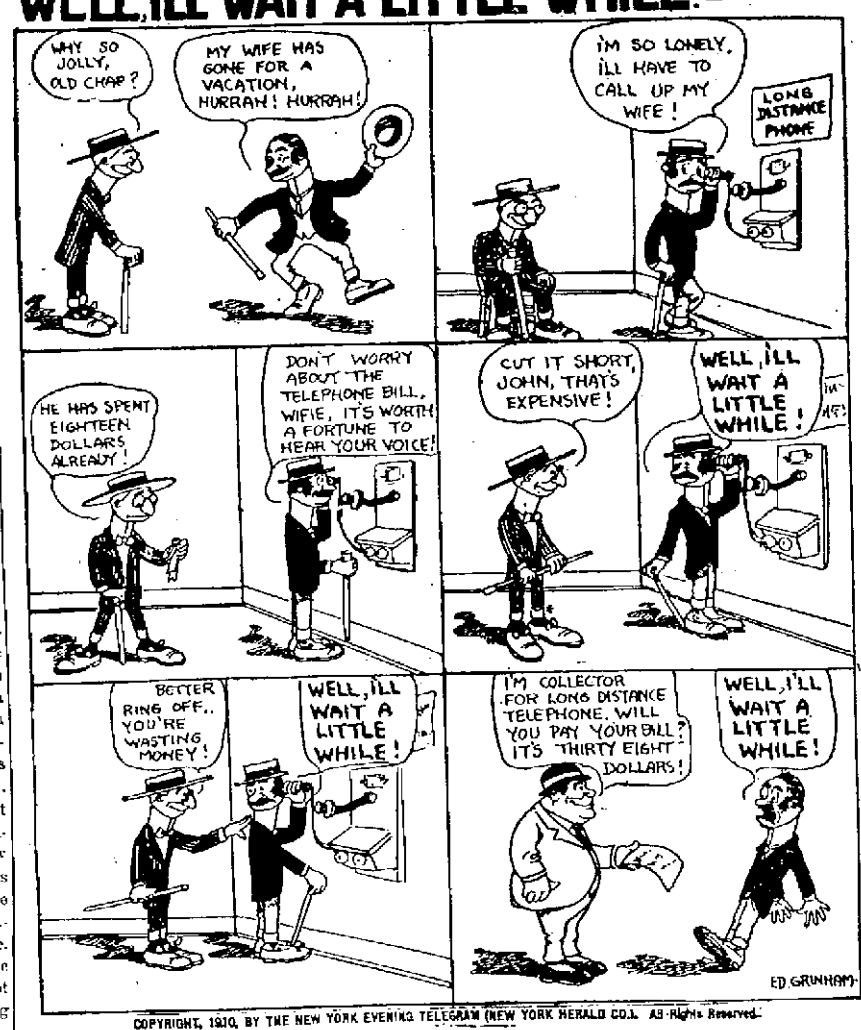

COPYRIGHT, 1910, BY THE NEW YORK EVENING TELEGRAM (NEW YORK HERALD CO.). All Rights Reserved.

MORE DEADLY STILL.

We have heard of killing two birds with one stone, but the Dayton Journal works worse slaughter than that when its missile hits the marks it little meant. It says Judson Harmon was appointed receiver of the Chicago, Hamilton and Dayton railroad at the behest of Pierpoint Morgan. It is a fearful discharge and just see where it leads to. The actual judicial appointment of Harmon was made by Judge Lurton. Since then Lurton has been appointed to the supreme bench of the United States by one William Howard Taft. Thus it will be seen the Dayton Journal hits fatally the president of the United States and a member of the country's most august tribunal. It is welcome to all the comfort and gain its party can get out of that.

It is a good idea for the organ to get its thinker in order and its sights arranged before it lets go the string. The very things it may least wish to hit and wound may be in range.

TO BE SURE IT IS.

It is impossible to satisfy the G. O. P. organs. Forced to admit the popularity of Governor Harmon, they complain of it because it is self made. Why that is the virtue of all popularity, that it be self-earned, proceeds from the quality of the man himself. That kind, which is manufactured by bosses and leaders naming the candidate and then furnishing the organs with boiler plate encomiums on him is really not worth while. In office the people want servants, who attend to their duties and conduct them aright; not those who take orders from political master, or ever and eternally playing politics and considering what partisan effect their course will have, instead of attending solely and simply to their knitting. Governor Harmon has self-made popularity because he takes his position as a sacred trust and applies himself to it as an honest man will to any grave responsibility. It is just this conception and his efficiency in following it out, which have won him his invulnerable, though, regrettable to says, not unassailed place in the liking and confidence of the people of Ohio.

Strikes are bad things, but now that Columbus has a street car strike for the "auto trade" time, there will be a large hope that it will be fought to a settlement that will last for longer than a day.

The horrible news comes from Columbus that the saloons were closed during the Republican convention, that is it would be horrible, if we had to believe it.

If Senator Burton gained any prestige out of the convention, it is not observable out of the naked eye.

Did anybody copper Boss Cox's $5000?

-Brightside and His Boy-

"Names Not To Give The Baby," Their Latest Tabloid Sketch.

Copyright, 1910, by the New York Evening Telegram. (N. Y. Herald Company.) All rights reserved.

BY LAFAYETTE PARKS.

"There seems to be a greater variety of names now for girls and boys than when I was a youth," begins Brightside, as the human ready reference library drifts in to instruct his parent in worldly wisdom.

"If your folks hand you a lemon when they pass out the handles you can always change it," is Son's consolation.

"To name a baby isn't always as easy as it looks," declares Father, whose experience was limited to one.

"Married people always have a string of pet names that they want to tack on to the first kid," protests Son. "If he's a boy wife works over some girl names to fit him and if it turns out a girl Pop usually gives her a knockout."

"There are many thing to be taken into consideration when naming a child," explains Father.

"The old folks never seem to worry about the fact that the victim has to carry the more or less fancy title around for life," protests Son. "Merely because the mother once had a bean by the name of Percy is no reason why she should hand it to her innocent and helpless little son. Or if she approved of some great general or dead and gone President is no excuse for labelling the offspring with a piece of punk."

"I suppose parents are somewhat sentimental about such a matter," hedges Father.

"Just because a fond papa happened to be coming home when Halley's comet faded away does not give him any license to glue that dizzy proposition to his boy" asserts Son. "Yet that is what one did. I suppose he figured that the kid would turn out to be a shooting star, but he's more likely to beat it from the old homestead and not show up again for seventy-five years after that Maw."

"A boy with that name ought to become a shining success," Father facetiously suggests.

"When he goes to ask for a job the boss would probably look at him through smoked glasses and then tell him to fade away," fears Son. "He'd be about as popular as a tallow candle in an electric light men's convention."

"Personally, I prefer the old fashioned names," Father says.

"Had a girl one of the oldtimers and when she gets back from boarding school she'd have to introduce herself to her own parents," declares Son. "Plain Marys juggle that neat little handle until the name looks like the first half of the alphabet turned into printer's pi. Lizzie will float in as Lucille, May as Mayme, Jessie as Jessica, until the old folks have to call in the eye doctor and get double strength spectacles to keep from getting blind staggers."

"Girls have the advantage of being able to change their last names," observes Father.

"The skirts can change both their front and back names, also their hair and their faces," comments Son, "but if they belong in the common or garden vegetable class they can't palm themselves off on your little Willie for American beauties."

"It's difficult to appear dignified when one is burdened with an unusually fanciful cognomen" Father gravely avers.

"Imagine Halibert Hayseed as President of the United States, where every mamma expects her boy to land," Son says, "or Gwendoline Grapevine presiding over an old maid's temperance convention."

"One of the hardest tasks imposed on a young man must be to try to live up to the deeds of some great man after whom he has been named," Father surmises.

"Most of 'em don't try," is Son's belief. "The chap that almost labelled his first born son Jeffries, before the returns came in, couldn't have blamed the kid if he didn't come back. When picking a hero's name to unload on the family, it's better to play safe by grabbing off one who's been a long time dead."

NO EXCUSE FOR LABELLING THE OFFSPRING WITH A PIECE OF PUNK.

The DIARY of DOLLIE A Summer Girl

BY M.F.

COPYRIGHT, 1910, BY THE NEW YORK EVENING TELEGRAM (NEW YORK HERALD CO.). All Rights Reserved.

Friday.—Got back to the hotel yesterday. It does seem as though the most aggravating things happened to me here. The Van Tombs have arrived to stay a week and intend to be here longer if they find it sufficiently entertaining. I wonder if I can make it unpleasant enough for them to only stay the week. I can't understand why mother likes them so much. Harry Van Tomb is so uninteresting, that the man Molly thought would make me a good husband is thrilling compared to him.

He wears the most awful clothes and always looks as though he ought to be scrubbed. I don't mean he looks dirty, but he looks as though the water hadn't been quite hot enough, and there hadn't been enough soap. Susan Van Tomb looks just the same way. You could tell the minute you saw her she belonged to one of the old families by her clothes.

"She Didn't Think Men Necessary in Any Way."

She wouldn't dare wear such things if she didn't. And she's so lady-like, and so refined, and so cultivated she bores me to death. Mother thinks she's lovely and, I know, wishes I was just like her.

She always looks to me like a paid companion. Tom says she looks like an unpaid one to him! I'm afraid I can't get along with the suffragette. She seems to have very advanced ideas on the suffrage question. We are so different. I can see we could never become friends. She wishes to

"She Belonged To One Of The Old Families."

reduce men to a state of complete subjection. I thought that remark was a good beginning, and said I wished the same thing. However, when she went on to say that she didn't think men necessary in any way and that women should rule the universe entirely, I simply couldn't agree with her. She quite scared me by talking as though it was only a matter of time when that would come to pass. Why, men are absolutely necessary at times. I think hen parties are frightfully dull. And what an awful bore it would be to have to vote and do things like that. Why, I'd never have the time. I think I must read up on politics, though, so as to be able to discuss things.

Still, I know quite a good deal. I know who is the President of the country. But, now I come to think of it, I can't think of much more. Oh, yes I do. I know who the Mayor is. But is he the Mayor of New York city or New York State? I must look it all up. It is funny to see a woman who really despises men the way this one does. I think it is unkind of her, because they really are so nice. I think myself it's very sweet of them to want to make all the laws and govern the country and save us all that bother. She said that women had much higher, nobler aims and ambitions than men and were supreme in everything they undertook to do. She said, of course, there were some exceptions. She acknowledged that sometimes men could do things better. Well, I should think so!

Look at Worth—what women could make dresses the way he can! She thinks it simply wonderful the way those girls starved themselves in prison and refused to wear any clothes (awfully embarrassing for the jailer, but perhaps they gave them screens.) It must have been a splendid way to reduce, if any of them wanted to get thin. I am making it as disagreeable for Harry Van Tomb as I can. Mother thinks he is such

"I Am Making It As Disagreeable As I Can."

an "estimable young man." That was a pretty harsh criticism, but when Aunt Harriot wrote me that she considered him an ideal young man, that finished him forever in my eyes.

The Onlooker

Lieutenant of the Eighth Infantry has grown four inches in height and increased forty-five pounds in weight in a year. Fine. Time to remove him from the infantry. Big enough for coast defence.

o o o

Chauffeurs have organized to fight the State license law. Strange thing there was no injunction sued out to prevent the local authorities from destroying those short weights and measures that were seized.

o o o

St. Louis wants to bar all kissing scenes from moving pictures. Probably fearful of transmitting those germs they tell about.

o o o

Utica bank cashier who skipped out about two months ago with $115,000 had $2 left when arrested. There's a man who knows something about the high cost of living.

o o o

Chicago man, weary of waiting arose and pleaded guilty just as the jury filed in with a verdict of not guilty. Legal circles are now discussing whether the joke is on the prisoner or his peers.

o o o

England is trying the automobile bank. As if money didn't go fast enough.

o o o

Mayor Gaynor, of New York, says he considers the Board of Aldermen an honorable body of which he himself and the city generally may feel proud, and, further, that it contains many good and able men competent to occupy the Mayor's chair. It's the Board's move.

o o o

Fifty Aldermen who stood together in voting for the establishment of a municipal bath at Coney Island feasted at the island last night in honor of the passage of the measure. There was, however, no handwriting on the wall as to when the bath would be ready for the populace.

o o o

London police tip on the Elmore murder put under suspicion a Kreemland passenger 5 feet 9 inches in height. Dr. Crippen is only 5 feet 4, and the conclusion is that, in addition to possibly escaping in woman's clothing, he is supposed to have stretched himself.

o o o

Since the Jersey aviator's feat of swooping down on the Tenderloin o' nights a popular roof garden parody would seem to be, "Has Anybody Here Seen Goodale?"

o o o

"Babies have got to get teeth," solemnly decided a local magistrate, dismissing a complaint touching a rest disturbing infant. That's right. Let the babies cry, but if they show signs of keeping up the practice when grown—well, that's different.

o o o

"Whenever," says "Uncle Joe" Cannon, "it is necessary to use an adjective to describe the republicans, then before God I will leave the republican party and climb a tree or join the democrats."—The statesman, perhaps, had better pick out his tree. The democrats might object.

Katy.

I listen to the bug that's hidden
out of sight,
That squeaks "Katy didn't,
Katy did," all night.
I do not want to know what Kate
did or who—
But bug, be more explicit, state
Katy who.

T. E. M.

How's This?

We offer One Hundred Dollars Reward for any case of Catarrh that cannot be cured by Hall's Catarrh Cure.
F. J. CHENEY & CO., Toledo, O.
We, the undersigned, have known F. J. Cheney for the last 15 years, and believe him perfectly honorable in all business transactions and financially able to carry out any obligations made by this firm.
WALDING, KINNAN & MARVIN, Wholesale Druggists, Toledo, O.
Hall's Catarrh Cure is taken internally acting directly upon the blood and mucous surfaces of the system. Testimonials sent free. Price 75 cents per bottle. Sold by all Druggists.
Take Hall's Family Pills for constipation.

American Story Tellers And Their Yarns.

William Jennings Bryan.

William Jennings Bryan once joked about our American fondness for titles.

"You all know of the colonel," he said, "who got his title by inheritance, having married Colonel Brown's widow! But I once met a general who got his title neither by inheritance, nor by service, nor by anything you could mention.

"'General,' I said to him, 'how do you come by this title of years anyway?'

"'Why, sir,' said he, 'I passed my youth in the flour trade and for twenty-seven years was a general miller.'

"I know another titled man, Judge Greene.

"'Are you, sir,' I once asked him, 'a United States judge or a Circuit Court judge?'

"'I ain't neither,' he replied. 'I'm a judge of boss races.'"

OUR RECORD

The First National Bank of Portsmouth has operated under the National Bank act for more than forty-seven years, making five statements of condition each year, and undergoing semi-annual inspections by Federal examiners. (Last examination made July 19, 1910.)

Our affairs are governed with conservatism, combined with enterprise and safe methods, which make for soundness and satisfactory service. Every depositor large or small is accorded courteous treatment and the most liberal terms consistent with sound banking.

The First National Bank
Capital and Surplus $400,000.00
Resources over $2,000,000.00

Market Place of the Munnimakers

The Advertisers are Eager to Sell—So they Offer Values so Big and Prices so Low that the Readers are Eager to Buy. A Square Deal and a Quick Deal for You in the Market Place of the Munnimakers. Profit for the Seller, and Advantage for The Buyer.

ENGAGEMENT RINGS

When you place the Ring on the third finger of her left hand—it's quality should represent the durability of your affection. Remember she will wear it all her life—so you want a Ring that will stand the test of time. Our collection of engagement Rings is large and varied. You can pay as much as you like or as little as a reliable Ring can be sold for. Don't you think you will need one soon?

J. F. CARR Jeweler and Optician, Chillicothe and Gallia Sts.

MASONIC

Mt. Vernon Chapter will meet on Thursday evening, July 28, for work in the Mark Degree.

WANTED.

WANTED—A girl at Norfolk Hotel. 28-3

WANTED—Purchasers for a few desirable lots remaining unsold after the big auction sale of lots in Morton Addition to Fullerton, Ky. In order to clean up the entire proposition these lots will be sold at extremely low prices and terms to suit purchasers. See or address C. W. Hannah, 512 Robinson avenue. 26-4

WANTED—A girl for general house work. Mrs. Frank J. Baker, 15 West Front St. 26-7

WANTED—An experienced seamstress. Address Box 62, Portsmouth, O., Station No. 2. 23-tf

WANTED—A driving horse for delivery wagon. Call White's grocery on Lincoln street, between Eleventh and Twelfth. 22-tf

WANTED—Experienced local representative or broker to handle our oyster account in Portsmouth, O. Must be a live man and acquainted with the trade. Reference required. For further information address S. S. Keeling & Co., Norfolk, Va. 25-7t

MEN—Our illustrated catalogue explains how we teach barber trade in few weeks, mailed free. Moler Barber College, Cincinnati, O. 23-6

WANTED—To examine your eyes and fit them with glasses. Williams & Bagby.

WANTED—Boy about 16 to learn barber trade. J. W. Morris, 125 Market. 27-3t

WANTED—At once experienced waitress at Manhattan restaurant. 26-tf

WANTED—Male dish washer. Steady work, good wages. Apply at once Manhattan restaurant. 23-tf

WANTED—An experienced girl for general house work in family of two. Mrs. Charles Scudder, 412 Washington St. 26-4

WANTED—Few young men to learn furniture making in the several departments of our factory. Residents of New Boston or vicinity preferred. Wait-Fuller Co., New Boston. 27-4

WANTED—A girl for general house work at Gray's restaurant, opposite N. & W. depot. 27-3

WANTED—Girl to do general house work. Apply at 97 East Second St. 27-tf

WANTED—Solicitor, either sex, high class magazine combination. Good money for good work. Call evenings at 17 East Seventh street. 27-2

FOR SALE

FOR SALE—2 delivery wagons in good running order. Will sell cheap for cash. R. C. Kennedy, 1022 Waller St. 28-3

FOR SALE—Folding bed in good condition. 32 West Seventh street. 28-3

FOR SALE—Good young milch cow. Call afternoons, 553 East Fifth street. 25-4

FOR SALE—Fine large Jersey cow. See John P. Miller, of Wheelersburg, O. 26-5

EVERYTHING FROM SHINGLE TO BUILDING.

We supply and sell and buy all sorts of timber and lumber. We also handle roofing, American Gypsum Co., Dry Color Paint and Varnish. E. M. Funk, 129 East Twelfth. Phones, Home 1224, Bell 211. tf

4 Per Cent Interest Paid on Deposits!

Interest credited to your account every three months Both principal and interest absolutely guaranteed.

THE ROYAL SAVINGS & LOAN COMPANY
19 GALLIA ST.
Open Tuesday evening.

PEEL AUCTION ROOMS,

92 West Second Street.

Sales every Friday 2 p. m. Wanted Household Goods, Merchandise, Stocks, etc., on consignment or bought outright. Telephone 923 Home.

FOR SALE—4 room cottage and bath. Also household goods at 582 Eighteenth. 26-6

FOR SALE—Chickens cheap. Of prize winning strain of Black Minorcas and White Wyandottes. Must sell at once as I am going to leave city. Call phone A 1309 or 1712 Oakland avenue. 25-tf

FOR SALE—Modern five room cottage with bath complete. Gas and electricity for heat and light. Centrally located. Call on Cecil Miller, Room 28 Turley Building. 25-tf

FOR SALE—One swivel desk chair and two side chairs. Never been used. Bargain. 414 Masonic Temple. 28-tf

FOR SALE—Buggy cheap, 362 Gallia. 28-3

FOR SALE—Gentle family horse at 171 West Third. 25-6t

FOR SALE—Sterotype mats, better than paper for putting under carpets. Times office.

FOR SALE—Have some big bargains in new modern houses, also good farms for sale or trade. Call phone X 962. H. A. Bierley. 19-12

FOR SALE—New 7 room pressed brick dwelling, East Fifth St. Fine location, $6,000. $1,500 cash. Balance easy payments. Phone A 1074. 27-5

FOR SALE—Spring chickens, Andy Wolfe, 512 East Eleventh street. 27-2

FOR SALE—One fifteen and one six horse power steam engine, hand power baling press for hay, paper, etc., hand elevator, 200 feet inch and a quarter manilla rope. All in good condition. Will sell very cheap. M. Jacobs, 309 Washington St. 27-3

FOR SALE—A number of second hand automobiles; touring cars and runabouts. All have been repaired. I may have the car you are looking for. Prices are right. W. J. Friel, 14-16 W. Fifth street. 23-tf

FOR SALE—Fresh cow at 21 East Fourth St. 23-5t

FOR SALE—French poodles, 16 East Sixth street. 23-6t

FOR SALE—8 room house, will take smaller house in good location in part pay. Call 174 East Fourth St. 11-tf

FOR RENT

FOR RENT—Furnished rooms for light house keeping with bath. Phone X 580 or inquire 260 East Eleventh St. 28-tf

FOR RENT—Front room nicely furnished for light house keeping. Apply at 50 East Fourth street. 28-2

FOR RENT—5 room flat. Inquire 174 East Fourth St. 26-3

GERMANY NOT TO INTERFERE

(By United Press)

Berlin, Germany, July 28.—The foreign offices today authorized the statement that Germany has refused to protest at Washington against the interference by the United States in the Nicaraguan affairs.

J. F. Rein Nicaraguan consul general at Berlin issued a statement cautioning the public to take no stock in reports of insurgent victories as they are all false, he said.

ASKS GERMANY TO TAKE HAND

(By United Press.)

Berlin, Germany, July 28.—A formal appeal from President Madriz, of Nicaragua, for Germany to protest against any interference by the United States in the internal affairs of Nicaragua, was received today by the foreign office.

A Big Raft Passed By

The Crowning Hill, a large lumber raft with a quantity of logs passed down the river Thursday from Huntington, W. Va. It was one of the largest consignment of logs that has ever passed Portsmouth.

FOR SALE

Five room cottage with bath on Highland avenue, $2,650.

Five room cottage with bath on New Fifth street, $2,400.

Good seven room two story house on East Fourth near Chillicothe street. A bargain at $2,400.

New 4 room cottage on Oakland avenue near car line. Has large rooms, water, gas, cellar and bath room, $1,900.

J. E. SHUMP,
"The Real Estate Man"
Home Phone A 672.
1446 Grandview Ave.

FOR RENT—Five room house. Court street. W. B. Grice. 26-3

FOR RENT—5 room house at 108 Thompson St. Phone 167. 26-tf

FOR RENT—Furnished room with board or without. Corner Sixth and Gay, No. 50. 27-4

FOR RENT—Furnished rooms with all conveniences for light house keeping. 117 W. Third. 22-tf

FOR RENT—Furnished room Mrs. John A. Grimes, 128 East Second street. 18-tf

FOR RENT—8 room house on West Fourth. Inquire at 118 West Fourth St. 21-tf

FOR RENT—2 convenient front rooms for light house keeping. 78 Gallia street. 7-tf

FOR RENT—Modern flat in the Wilhelmette. Complete with bath. Call on Cecil Miller, Room 28, Turley Bldg. 25-tf

FOR RENT—8 rooms and bath and large barn. No. 30 East Second. Will lease for 1 year See Filmore Musser. S. P. Baird. 23-6t

LOST.

LOST—Round stick pin with lady's photo. Return to Margaret Werner, 64 Gallia St. 27-3

LOST—Back comb, set with brilliants, inlaid gold and large green set in center on Gallia, Broadway or Eighth streets, between Coverston's meat market and East Eighth street Return to 632 East Eighth. Reward. 28-1

FOUND—Gold locket with initials "J. H. N." engraved. Owner can have same by proving property and pay for ad. 521 Gallia St. 27-2

LOST—One dollar paper bill on Gallia or Campbell avenue. Return to 610 Campbell avenue. 1

LOST—White fox terrier pup. Reward for return to Charles Ahrend, 200 East Fourth. 27-3

FOUND—Money. Owner can get same by proving amount and kind of money lost and paying for this advertisement. Mrs. George Herder, 98 East Ninth. 27-3

Hogan Gives Views On The Rep'n Ticket

Thursday's Cincinnati Enquirer says:

"Hon. Timothy Hogan, of Wellston, Ohio, candidate for attorney general on the state Democratic ticket, was at the Grand hotel, yesterday, attending to some legal affairs, and when asked his opinion of the nomination of Warren G. Harding for governor on the Republican ticket said:

"It pleases me greatly. His nomination means the gift by the Republican party of every state office to the Democrats. There is only one man who would have stood a ghost of a chance with Judson Harmon, and that is James R. Garfield, and even he couldn't win.

"Of course, the 'stand-patters' in the Republican party will vote the ticket, no matter who is at the head, but the progressionists will not, and I am confident that the Democratic state ticket will be elected. Of course, this will have a great effect on the county ticket.

"I have traveled extensively in all parts of the state lately and everyone is satisfied with Harmon's administration, and you will find that they will not trade him off for an unknown quantity."

HURT IN FALL FROM BRIDGE

Frank Davis, a Portsmouth structural steel worker, fell from a bridge on which he was at work in Pittsburg, Pa., Wednesday morning sustaining a fractured arm and bad bruises about his legs. He fell a distance of 35 feet and his escape from instant death was miraculous.

Mr. Davis arrived home Thursday afternoon and will remain here with his family at 354 Gallia street until he recovers from his injuries when he will go to Logansport, Ind., where the bridge company has a big contract.

Tailor Shop Is Opened

Hennessy and Weeks have opened a tailoring and repair shop in the small room adjoining the Schuler cafe.

To Confer Degree

The degree team of Scioto lodge, I. O. O. F., of this city, will go to Sciotoville Saturday evening to confer the second degree on a number of candidates.

A general invitation has been issued to all Odd Fellows to accompany the team. A special car leaving here at 6:30 will transport the crowd to the brick metropolis. The team of Scioto lodge is ranked as one of the best in the state and a great time is promised.

A chicken supper will be served at the hall at the conclusion of the work.

A Real Remedy

FOR COLDS, GRIPP, FEVERISHNESS AND ACHING.

Hicks' Capudine will do the work as nothing else will. It quickly banishes the aching and feverishness and restores normal conditions.

Capudine also cures Headaches of all kinds, including sick or nervous headaches, and headaches caused by heat, cold, gripp or stomach disorders.

Capudine is liquid—easy and pleasant to take—acts immediately. 10c., 25c. and 50c. at drug stores.

The Portsmouth German Building And Loan Association Company

Pays 4 per cent interest on deposits. Office No. 200, Second Floor, Masonic Temple.

DISASTER AVERTED.

By calling on us and having your property insured before the fire occurs. It costs but a trifle when compared to losing the earnings of a life time by fire. Office over The Central National Bank. Entrance No. 15 Gallia street. Office open day and night. Home phone No. 668. Bell No. 395 W.

INMAN & GRAHAM.

COMPANIES DIFFER

Just like individuals. Why take chances when at no extra cost safety can be had by saying to us, "Write my fire insurance."

THE FRANK B. FINNEY COMPANY
19 Gallia Street.

Waiting On Son

The body of Mrs. Absolam Lyons, who died Sunday noon at the residence of her husband, 525 E. Seventh street, is being held, pending the arrival of her son, Joseph. Joseph is in the U. S. Coast Artillery service at Fort Flagler, Washington. He started for Portsmouth Sunday and no word has been heard from him since.

Considerable anxiety is felt by his relatives as he was expected to arrive Tuesday night or Wednesday morning.

Small Boy Is Injured

While he was going home through an alley after a quarrel with older boys, Wednesday evening, eight year old Lester Davis, son of Charles Davis, of 18 West Third street, was struck in the back of the head with a heavy piece of lead, which he says was thrown by Everett Moore, a fourteen year old boy. Fortunately the Davis boy was not seriously injured by the shock but he was stunned and is carrying a good sized lump on the back of his cranium.

Girls Are Wanted

What to do for more help in the fitting room department of the Selby Shoe Co., is the proposition that is now confronting the officials of the big concern. Especially is this true since the return of an agent who reported that it was impossible almost to secure girls from other towns. He states that he visited at least a dozen cities and towns and failed to secure the consent of a single girl to accompany him here, although the inducements held out were fully as good as could be offered by any shoe company.

Shoe factories all over the country report a scarcity of help in this one department, and it is seriously interfering with the output.

Price Was Good One

If the real estate assessor of Valley township is a true judge of the value of real estate and there is no proof to the contrary Judge J. C. Milner got a good price for his 600 acre farm near Clifford which he sold a few days ago for $35,000. The farm is appraised at $27,187 or practically $8,000 less than the amount received for it.

Mrs. Harry Mohl, of Union Mills, who has been very low, is now somewhat improved and there are hopes that she may recover.

Andrew Hunster, Sciotoville merchant, has re-opened his place of business, after having been closed for several weeks, due to illness.

J. F. Potts is erecting a wire fence around the Air Dome to keep out the people who have not the necessary five cents.

A BOY HOBO IS CAUGHT

Floyd Kirk, a 12-year-old boy, of Warfield, Ky., was picked up by a police officer Wednesday night at the N. & W. depot and locked up over night. He was turned over to probate court on Thursday and is being held by Sheriff Billen, under charges of delinquency until his parents can be notified of his whereabouts.

The boy appears to have a mania for riding freight trains and roving about. One night last week he was found by trainmen at the depot here, having bummed his way in on a freight, and they made up enough money to buy him something to eat and pay his way back home. He evidently thought that he would receive the same royal treatment this time but he fell into the hands of the wrong party.

Judge Beatty notified his mother of his being held here under charges, Thursday afternoon.

HINT FOR HORSEMEN.

"Yes, I'm going to part with the old mare. What could I sell her, for, d'ye think?"

"If she only had a hump ye could sell her for a camel."

MADE ONE?

"Have they returned from their honeymoon yet?"
"She has!"

PROMOTIONS ON THE B. & O. RAILROAD

Cincinnati, O., July 28.—W. E. Lewis, assistant general passenger agent of the B. & O., has had his jurisdiction extended to include the B. & O. S.-W. John P. Rogerman has been placed in charge of a new passenger office to be opened by the B. & O. S.-W. in Kansas City, with the title of western passenger agent. A. C. Goodrich has been appointed as traveling passenger agent, with headquarters in Kansas City.

W. F. Geisert, traveling passenger agent with headquarters in St. Louis, will succeed John P. Rogerman at Dallas, Texas, with the title of southwestern passenger agent. L. C. Paul, station passenger agent at St. Louis, will succeed W. F. Geisert as traveling passenger agent, with headquarters at St. Louis, will succeed George Scheer as passenger agent.

George Scheer, who will be station passenger agent at St. Louis on and after August 1, is a brother of Edward Scheer, chief clerk to W. H. Brimson, general superintendent of the B. & O. S.-W.

To Stay In Portsmouth

Judge John C. Milner says there is absolutely no foundation in the report published in the Portsmouth Blade to the effect that he was contemplating leaving Portsmouth and locating on the Pacific coast.

The Misses Yost of Dayton, former residents here, are visiting Mr. and Mrs. Carl Zoellner of East Fourth street.

Well Known Daughters of Famous Men

Copyright, 1910, by the New York Evening Telegram, (N. Y. Herald Company.) All rights reserved.

MRS. CHARLOTTE PERKINS GILMAN.

CHARLOTTE PERKINS GILMAN

Charlotte Perkins Gilman is the great-granddaughter of Lyman Beecher, the grandniece of Henry Ward Beecher and Harriet Beecher Stowe, and the daughter of Frederic Beecher Perkins, at one time a prominent librarian of San Francisco, whose "Guide to Best Reading" is still an authority.

Charlotte Perkins was born in Hartford in 1860, and spent her girlhood there and in San Francisco. In 1884 she married C. W. Stetson. Her second marriage took place in 1900 to G. H. Gilman, a New York lawyer, and a nephew of President Daniel Colt Gilman of Johns Hopkins University, on his father's side of the family, and of the Rev. Dr. Edward Everett Hale on his mother's side.

Coming as she does of a family which has always been conspicuous for its broad sympathies and wide humanitarian activities, it was a foregone conclusion that she, too, would take up some altruistic work. It was in the year 1890 that she began public work as a lecturer on ethics, economics and sociology.

Besides her lectures, Mrs. Gilman is the author of several important works on sociology, and has written magazine and newspaper articles on present day themes. Her first book, "Woman and Economics," attracted widespread attention when it appeared in 1890. That same year her book of poems, "In This Our World," revealed the fact that a new poet had arrived with a keen satirical touch, a delicious sense of humor, and imbued with a noble sense of beauty as well. It is not for its aesthetic quality, however, that the volume of verse claimed attention. The sociological and humanitarian values were paramount.

In 1899 Mrs. Gilman issued "The Yellow Wall Paper," a remarkable depiction of an overwrought and nervous woman's method of thought. In 1900 she published two practical works, "Concerning Children" and "The Home, Its Work and Influence." In 1904 she published "Human Work."

Mrs. Gilman is actively interested in labor problems and in the advancement of women. She is a member of the American Academy of Political and Social Science, the American Sociological Association, and the League for Political Education.

Is Granted Divorce

Alma Brown was granted a divorce from Nathan Brown on the grounds of wilful absence in the common pleas court Thursday afternoon.

The couple were married in 1906 and have one child which was given to the mother. Brown who deserted his wife shortly after their marriage is said to be in Albion, Michigan.

Nurse Here On A Visit

Miss Mayme Scott, of Dallas, Tex., is the guest of her sister, Mrs. David Ringo, of West Sixth street. Miss Scott is a professional nurse, having charge of the operating room in the largest hospital in Dallas. She will remain here for at least three weeks.

RIVER NEWS

Friday's Boats.

—Up.—

Tacoma for Charleston 8 a. m.

Greyhound for Huntington 2 p. m.

—Down.—

Greenland for Cincinnati 6 p. m.

Lucille Nowland for Cincinnati 2 p. m.

The river remains stationary here, the water registering at the 6 ft. mark Thursday.

For Headaches

Caused by sick stomach, ill-regulated bile, sluggish bowels, nervous strain or overwork, the safest and surest remedy is

BEECHAM'S PILLS

Sold Everywhere. In boxes 10c. and 25c.

FOR SALE

6 room house, East Ninth above Waller, $22.50.

7 rooms, bath, East Ninth above Waller, $4,000.

6 rooms, bath, Glover street, $2,600.

8 rooms, bath, Glover street, $4,000.

The Schirrmann cottage on East Sixth street at a bargain.

MERLE O. DUDUIT,
Phone A 1183.
300 Masonic Temple.

NOTICE!

TO CANADA LAND SEEKERS.

We have postponed our excursion to Alberta, Canada from Aug. 2nd to Aug. 16th. This will put us there during harvest time. The best time to judge the production. $53.80 for the round trip. Land for $8.00 per acre up, on easy payments.

EVANS & JORDAN,
General Agents,
817 Chillicothe Street.

BUY, SELL OR TRADE.

Property of every description. If you have property to sell we will buy it. If you want to buy, we will sell. Office over, The Central National bank. Entrance No. 15 Gallia street. Home phone No. 668. Bell No. 395 W.

INMAN & GRAHAM.

MONEY TO LOAN $10 AND UPWARDS

Everybody may occasionally need a short of ready cash.

It isn't good policy to ask your friends to assist you and thus place yourself under obligations to them, when for a very small charge you can obtain the desired amount from us, have practically your own time and terms of payment and be under no obligation to anyone.

Four reasons why we are leaders in our line:

Our business is private.
Our terms are the most liberal.
Our easy payment plan the best.
Our way of doing business the only safe one for borrower and lender.

There is a reason why we are leaders in our line. If you have a loan with any other concern that is unsatisfactory come to us, we will take it up for you and advance you more money.

Phone us
OHIO LOAN CO
265 Masonic Temple - Phone 64

FATALLY HURT AT TERMINALS

H. G. Bernard, foreman on the addition being built to the erecting shops at the N. & W. terminals, and whose home is at Lynchburg, received injuries from a fall from a ladder Thursday morning at 8 o'clock that it is feared will prove fatal.

Mr. Bernard was ascending a ladder, carrying some tools under his left arm. When he had reached a height of about 18 feet, he missed one of the rungs and fell to the ground, alighting upon his head and shoulders.

Workmen rushed to his side, finding him in an unconscious condition. He was carried to the Y. M. C. A. and Dr. Halderman hastily summoned. An examination of his injuries disclosed concussion of the brain, a broken left wrist, deep cut on the face and two broken ribs. He was also hurt internally.

He was later removed to Hempstead hospital, where he is resting as well as could be expected. He has semi-conscious moments, but it is feared the injury to the brain will prove fatal. His wife who resides at Lynchburg, has been notified and is expected to arrive on the first train.

SLOT MACHINES ALL TAKEN OUT

Taking heed on the ruling made by A. Z. Blair on the slot machine question, John Davis, of Celina, O., who had placed about 50 such machines in this city, gathered them all in Thursday morning and will express them to a different clime to morrow. Mr. Davis stated that he had no desire to run contrary to Judge Blair, and immediately after the ruling had been made called up the different places where slot machines had been placed and ordered them turned to the wall.

As soon as the evening papers were delivered those people who had permitted the slot machines to be placed in their stores did not wait for any orders, but put the machines in the dark at once.

It was rumored Thursday morning that Mr. Davis would place several of the machines at South Portsmouth and Fullerton, but he declares he has no such intentions. Several are over there already, and there is realy no use for more.

WILL PLAY AT CONEY ISLAND

Next Sunday the speedy River Citys will be the attraction at Coney Island as the opponents of the fighting Kentucky Browns. The River City team has made a great record so far this season and expect to be able to show to Manager Zubars' charges the way in this conflict.

The contest will be called at 2:30 and the new ferry boat Peerless will make trips from this side to the park at frequent intervals after the noon hour to carry fans and fanceses to the scene of action.

Arrested For Whipping Wife

John Patrick, arrested Thursday morning for the alleged whipping his wife was arraigned before Mayor Searcy Thursday at 9 o'clock and pled not guilty to the charge and on the absence of the plaintiff the case was postponed until 4 p. m. Patrick claims that he has not lived with his wife, who is his third, for many months but acknowledges that they are good friends and take walks together and sit in the parks of evenings.

Going After Big Fish

Jas. A. Hager and Ben H. Dillon will leave next week on a fishing trip to points in Western Wisconsin. They will spend several weeks there.

Mayor Holds Decision

Absence of the chief witnesses caused Mayor Searey to withhold his decision in the case of Sol Kimball vs. Ed Waddell which had an airing in police court on Thursday morning. The decision depended upon the proof that Kimball was called a bad name by Waddell or not. After investigations Mayor Searcy promised to give his verdict Thursday evening.

HOT-WEATHER CONSTIPATION

People should be very careful at this time of the year not to become constipated, and if they do become constipated to attend to it promptly. Many people have a special tendency to constipation in hot weather, owing to the sudden change in food and to the fact that the natural moisture of the body that in winter remains within and helps to digest the food, leaves the system in the summer in the form of perspiration. Constipation should be immediately relieved. The best way to do this is not, as some suppose, by eating themselves sick with fruit and making the matter worse, nor by taking salts and laxative waters, which, as all who have tried them know, give but temporary relief; but, on the contrary, you should use a tried-and-true remedy like Dr. Caldwell's Syrup Pepsin, which acts quickly but mildly and which relieves permanently so that a steady and lasting cure results. A bottle can be bought of any druggist, in sizes of 50 cents and $1.00. Those who have not yet tried Dr. Caldwell's Syrup Pepsin, and would like to make a test of it, can do so FREE OF CHARGE by sending their address for a SAMPLE BOTTLE to

USE DR. CALDWELL'S SYRUP PEPSIN

DR. W. B. CALDWELL, 400 Caldwell Bldg., Monticello, Ill.

OLD DOCUMENT AT LIBRARY

An old document recently came to light that is interesting and will be preserved among the many other valuable prints, pictures, papers, etc., that will find a home in the public library. The document in question is the commission issued and signed by Gen. Grant in 1869 appointing S. P. Drake as postmaster at Portsmouth. The commission states that Oliver P. Wood who had been postmaster had been suspended, giving no reason, and designating S. P. Drake as his successor. No one recalls that Mr. Drake ever served as such an officer of the government and inquiry was made by a Times man. It developed that while Mr. Drake was appointed and received his commission, such a protest and howl went up over his appointment that the senate refused to confirm him and Mr. Drake never really filled the office. From inquiry it was learned that Gen. Grant and Mr. Drake had been childhood friends at Georgetown, where they both lived and that Mr. Drake's appointment was made more out of the friendship and because of the personal acquaintance of the two gentlemen. The friendship of the gentlemen was shown when Mr. Drake named one of his children "Ulysses Grant Drake" and it was the latter who preserved the old document which when he moved to Columbus he gave in the keeping of a friend. The paper, yellow with age, is badly worn and torn but the signatures are all good. The commission is also signed by Hamilton Fish, then secretary of state.

Want Park In North End

North End citizens would like to see the "Flat Iron Square" corner of Chillicothe, Sixteenth and Findlay streets made into a children's play ground. The location is an ideal one for a play ground.

Bad Boys Broke Windows

Grocer J. J. Brushart requested Thursday of the police that action be taken toward reprimanding boys who have broken the windows in a vacant house belonging to himself at Union and Townsend streets. The boys have not only trespassed with frequency but have also committed nuisance on the premises. Chief Davidsin ordered the boys locked up if caught.

Mrs. Boyer Complains

Complaint was preferred in police court Thursday morning by Mrs. Oscar Boyer against boys who she claims have been engaged in maliciously destroying her property on North Waller street. Investigations are to follow.

CARD OF THANKS.

We wish to thank our friends and neighbors for sympathy shown us in our recent bereavement in the loss of our little son. Also to Rev. Howard for his consoling words.

MR. AND MRS. FRANK GANSLEY.

Tom Turned Up Worse For Wear

After an unexplained absence from his home in Brewery Hollow for 48 hours Tom Langshore, who was reported to the police as missing by his grief stricken wife Wednesday morning, was at last discovered late Wednesday, when he stopped at the Knight's Lunch wagon on Chillicothe where he had formerly worked. Langshore had not left the country as was his wife's suspicion, but was merely having "a good time with the boys" in Kentucky and was under the weather to a small extent. He made the promise that he would return to his wife when he was in condition but early on Thursday had not turned up. Mrs. Langshore does not want her husband arrested but just sent home to her.

He left home Tuesday morning as if for work at the mill and some trouble arising out of the fact that he had lost a position led him to "wait a little while" before returning home.

LONGFELLOW PROMOTED

M. H. Longfellow, who has been in charge of the office at the Portsmouth Steel Co. plant, has been promoted to the position of superintendent of the plate mill. His present position will be taken by a Mr. Moore, who comes here from Buffalo, New York where he was in the employ of the Lackawanna Steel Co.

Home From Funeral

T. C. Patterson has returned from the northern part of the state where he went to attend the funeral of a relative, a former Portsmouth citizen who in 1884 was employed at Philip Zoellner.

May Pave Kinneys Lane

City Engineer Hudson is of the opinion that Kinney's Lane is now in such a condition that it will be necessary to pave it from the western to the eastern end. With the Lane paved it would make one of the very handsomest drives in or about the city.

Baby Lived Short Time

The baby born to Mr. and Mrs. Frizzell Kenyon of East Second, a fine son for whom the name selected was, Allan Terry, did not long remain in this world. The burial took place Wednesday. The parents have the sincere sympathy of their hosts of friends in their great grief over the loss of their little one.

Is Home From Cedar Point

T. S. Mulligan, well known N. & W. railway dispatcher, has returned home from Cedar Point, O., where he went to spend his vacation. While at the popular Buckeye state resort Mr. Mulligan attended an outing given by the Knights of Columbus when several thousands of people flocked into the place. A dance given by the order at which he was present was also a big affair, 3000 persons taking part in the grand march.

A Gallon of Good Whiskey For $2.60

Here is the whiskey you want for home, an ideal beverage, stimulant and tonic. It has been a favorite with particular drinkers for many years.

Straight from U. S. Government Bonded Warehouse.

ABSOLUTE PURITY
DELICIOUS FLAVOR
YOUR SATISFACTION GUARANTEED

THO'S MOORE RYE WHISKEY

PRICES—Express Prepaid:
3-year-old..... $2.60 a gallon
4-year-old..... $3.00 a gallon
6-year-old..... $4.00 a gallon

THO'S MOORE DISTILLING CO.
McKeesport, Pa.

New Sidewalks On Gallia Street

New cement sidewalks will be laid the coming week in front of the properties on Gallia street occupied by John Redepenning and Louis Spitzer. Other sidewalks of the same character will be laid later on.

Cartoonist In the City

Fred Kehrer cartoonist on the Ohio State Journal, a former resident here, is on a visit to Fred Higley of the Grand.

Bank Counter In Drug Store

John Flood of the East End drug store has placed a new bank counter in his store to accommodate the patrons of the East End branch of the Ohio Valley Bank.

For Breakfast--

Post Toasties

with cream or milk

The smile that follows will last all day—

"The Memory Lingers"

Sold by Grocers.

Pkgs. 10c and 15c

Postum Cereal Co., Ltd., Battle Creek, Mich.

RATHER SUDDEN DEATH COMES TO PRIEST

John F. Flannigan received a telephone message from Chillicothe Thursday morning, announcing the death there of Rev. Father John Cotter. The priest has been ill for some time with heart and kidney disease, but his demise was rather unexpected. He was in his thirty-eighth year. A most sincere and devout priest, he was highly esteemed as great credit to his cloth. He had charges at Cincinnati, Dayton, Versailles and Bellefontaine, prior to going to Chillicothe. He has a brother, Francis who is also a priest, but he is not related to Reverend Father Cotter, Ironton's eloquent divine.

Goes Home To Get Strong

Mrs. Ella Flannigan who lay a long time ill of typhoid fever at the city hospital, has gone to the home of her parents, Mr. and Mrs. Philip Yeagle of Harrison township to recuperate.

Off For Niagara

Fifteen Portsmouth people accompanied the Niagara Falls excursion Thursday morning. They will spend a week at the famous resort.

Louis's Coming

Louis Levi now living in Pittsburg, and son of Mr. and Mrs. Sam'l Levi expect to spend Sunday here the guest of friends.

To Enjoy Trip To the East

Maurice Tennebaum, collector at Horchow's will leave next week on an extended trip through the East during which time he will visit at Johnstown, Pa., and New York City, where years ago he was located.

Hot Weather Specials

Ladies' All Silk Hose in black only at $1 pr.
Pure Silk Hose in black only. Special at 50c per pair.
Infants Pure Silk Hose, size 4 to 6, in black white and light blue at 25c per pair.
Children's Fine Seamless Lisle Thread, black Hose, all sizes at 25c per pair.

Underwear Headquarters

Ladies' Fine Gauze Vests from 10c up.
Ladies' Fine Knit Drawers in knee length, ankle length and umbrella at 25c and 50c per pair.
Gents' Fine Balbriggan Shirts and Drawers at 50c per suit.
Gents' Fine French Balbriggan Shirts and Drawers at $1.00 per suit.
Gents' Hosiery, Handkerchiefs, Suspenders and all kinds of Notions.
Misses Fine Lace Hose, 15c and 25c values, reduced to 10c per pair.

A. Brunner

SECOND AND MARKET STREETS.
OLD PHONE 439 W. NEW PHONE 120.

BUMPER SEEDS PAINT DRUGS OIL GLASS

Red Cross Pharmacy
SEVENTH AND CHILLICOTHE

MANUFACTURED BY THE RAMSFELDER-ERLICK CO. CINCINNATI, OHIO.
H. W. MATHIOTT, Exclusive Agent, Factory Shoe Store, Gallia and Offnere Streets.

Handsome Bed Room Sets....

Brass Beds and separate Bureaus we are making a specialty of this week. One of our dainty bird's-eye maple sets for your spare room is what the fastidious house wife likes after house cleaning is over, when she can buy at such figures.

The East End Furniture Co.
1009-11-13 Lawson, Simpson Block.

Our Policies

Are our conservatism, reliability, progressiveness and courteous service.

We welcome small depositors, because it is from small accounts that large accounts grow. That is why we encourage young business men and preserve toward them the attitude that it is not what their deposits are today but what they will be tomorrow.

We also give particular attention to women who perceive the wisdom of having a checking account.

We also have public securities and bonds, which afford good, safe investments, for sale.

The Central National Bank
8 GALLIA STREET.
Resources $800,000.

THE INTERSTATE TRANSFER AND STORAGE COMPANY.
Omnibus and Baggage Transfer to and from all Trains and Boats, day and night. Moving Vans and Storage. Hauling of every description. All grades of Coal. Both Phones.
Office Second and Jefferson Sts Portsmouth, Ohio.

Best material and workmanship,
ELECTRIC SHOE REPAIR SHOP
Gallia St. Opp. Fire Dept.
Sample Shoes at less than factory prices.
PHONE B 1093.

A Complete Drug Store

That is just what we have here—one to which you can come for anything in the druggist's line and not be disappointed.

A great stock!

Yes; ten thousand and one different articles. Some are called for fifty times a day; others once or twice a year.

But we must have them all, because you expect to find them here.

Proprietary medicines of all kinds. Toilet and sanitary articles in great abundance and variety.

All prescriptions filled with accuracy by graduate pharmacists of long experience.

WIN NYE
Fourth and Chillicothe.

FOR THE FINEST DRUGS GO TO MILLER'S PHARMACY
Cor. Ninth and Waller Sts.
Near N. & W. Ry. Depot

Pocket Knives

Why take chances when buying a Pocket Knife, when we will put our Knives to the test by cutting Wire Nails before your eyes!

Prices—don't mention it. You will be so well pleased, you'll forget the price and the quality will always be remembered.

Buy all your Cutting Edge Tools here.

Central Market Square.

The Central Hardware Co.
29 Gallia St. Phone A 569.
One half Block East of Postoffice.

Chesapeake & Ohio Ry.

Schedule subject to change without notice

TIME TABLE
West Bound

No. 1 daily, fast train..7:14 a. m.
No. 3 daily, fast train..1:54 p. m.
No. 7 daily, local .....2:20 p. m.
No. 5 daily, fast train..4:23 a. m.
No. 17 d'ly ex. Sun, local 7:00 a. m.

East Bound.

No. 2 daily, fast train..2:44 p. m.
No. 4 daily, fast train..11:43 p. m.
No. 6 daily, local ....11:31 a. m.
No. 8 daily, fast train..10:46 p. m.
No. 16 d'ly ex. Sun local 6:57 p. m.

EXCURSIONS EVERY SUNDAY
$1.50
Cincinnati and Return.

Special fast train leaves South Portsmouth 7:37 a. m., arriving at Fourth St. Station, Cincinnati at 11:15 a. m. Returning leave the Fourth street station at 7:15 p. m. Fast train both ways.

Ticket Office, 26 Market Street, Washington Hotel. Both phones.

D. A. GRIMES, Agent.
A. L. ELLETT, G. W. P. A. Cincinnati, Ohio.

There's No "Guess Work"

About it, when we make your clothes.
STYLE,
FIT,
MATERIAL
and workmanship, absolutely guaranteed.
See fabrics and leave your measure.

"3 Little Tailors"
14 GALLIA STREET.

No matter what you want in the way of Groceries and Produce of quality, call on the MODEL GROCERY.
Prompt Delivery. Both Phones.
BRUCH & HURTH,
121-123 Gallia Street.

JOIN THE OHIO COLONY
LOCATED AT
Crow's Bluff, Lake County, Florida

3,000 Acres of the best vegetable and celery farm in the State.
IMPROVED AND UNIMPROVED.
Divided into
Town Lots and Five Acre Farms.
3 Miles of River Front.
Two Steamboat Landings.
Daily line of Steamers to and from Jacksonville.
Atlantic Coast Line Ry. on east side of river.
Most Beautiful Location on the river.
High Shell Bluff. Irrigation by Flowing Wells.
The river and creeks abound in finest fresh and salt water fish.
The Hunters' Paradise.
Deer, Bear, Wild Turkey, Quail.
Best site in the State for Winter Homes.
For particulars address

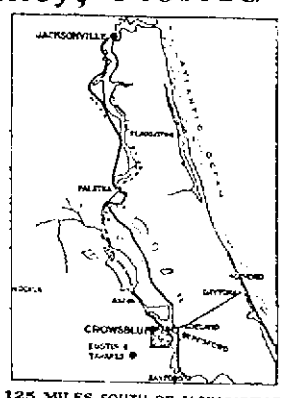

125 MILES SOUTH OF JACKSONVILLE
28 MILES NORTH OF SANFORD
25 MILES FROM DAYTONA
5 MILES FROM DELAND

Florida Land & Investment Co.
J. Wiggins, Pres.
C. H. Beers, Vice-Pres.
W. H. Bishop, Sec. & Treas.
85 N. HIGH
COLUMBUS, OHIO.

Important Move Is Made By The C. & O.

At a recent conference held in the office of F. M. Whittaker, vice president of the Chesapeake & Ohio Railway company, and president of the Chesapeake & Ohio in Indiana, it was arranged for the joint consolidation of the freight business of both roads. The C. & O. of Indiana is the former C., C. & L. company, recently acquired by purchase. The business of the both companies will be assumed by one management on August 1.

The merging of the freight business of the C. & O. with that of the C., C. & L. road in Cincinnati is another step toward the final absorbtion of the latter by the former road. When the merging is accomplished August 1, the three freight houses in Cincinnati will be used jointly by each road. The advantages of this new arrangement on the C. & O. are apparent. The freight facilities will be greatly increased.

Some of the important personages at the conference in Cincinnati were E. W. Grice, of Richmond, general manager of the Chesapeake & Ohio railway; R. P. Dalton, general superintendent of the old C., C. & L. at Chicago; William Fitzgerald, general freight agent at Chicago of the old road; J. T. Earl, joint agent of the Chesapeake & Ohio freight business at Cincinnati, and T. J. Conn, Cincinnati agent of the old C., C. & L.

Ships Dynamite In A Trunk On N. & W. Train

Bluefield, July 28.—The case of the Norfolk & Western against Joe Martin, a coal miner charged with having shipped dynamite in a trunk from Mayberry to Bossevain, Va., contrary to law has been postponed and is now set for Saturday to be heard before JJudge Joseph R. Dillard, United States commissioner.

The shipping of high explosive envolves a violation of law and since the explosives were sent from West Virginia into Virginia the interstate regulations place the case in question under the jurisdiction of the United States.

The Norfolk & Western railroad company has taken special pains to make this matter clear to the miners of the field, having posted the instructions in the matter on placards in all public places in seven different languages including English. The transportation of giant powder in this way is regarded as a very dangerous operation, and it is said that the amount in the present instance was sufficient to have blown the entire train into smithereens.

B. & O. SEEKS TO IMPROVE ITS PASSENGER SERVICE

The management of the Baltimore & Ohio is bending every effort to improve the equipment of its passenger trains and the facilities for accommodating the traveling public. The officials recently announced that large orders had been placed for passenger equipment of the most modern design, including electric lighted and vestibuled coaches and new engines for fast express service. This equipment is now being delivered and is being used on the company's fast trains.

This enables the use of a better class of coaches and engines on the other trains. With the introduction of higher class equipment, the Baltimore & Ohio has placed in service a number of inspectors, reporting to the office of the operating vice president. The road is now placing more stress on the general neatness of its station properties and the general appearance of its tracks. The surroundings are be-beautified and agents instructed to keep their premises in order. Much work is also being done to improve the appearance of the right of way. The Baltimore & Ohio also has given orders to all trackmen and others to burn waste paper thrown from passenger trains. Porters on the trains are to collect waste paper and deposit it in receptacles provided for this purpose at all terminals.

Building Houses.

Euth and Fisher are building two new houses in the Oakland addition near the corner of Seventeenth and Offnere street.

Watch Us For Watches!

NORTH SOUTH
EAST WEST
WALTHAM WATCHES
ARE THE BEST

Prices The Lowest!

We Carry a Full Line Of

HOWARD'S	14 K. SOLID GOLD
HAMILTON	PERMANENT
ILLINOIS	BOSS
WALTHAM	CRESCENT
ELGIN	FAHYS
SOUTH BEND	DUEBER
HAMPDEN	WADSWORTH
EXCELSIOR	CROWN
GRUEN VERITHIN	PENNSYLVANIA
INGERSOLL-TRENTON	NORTH AMERICAN
NEW ENGLANDS	SILVER
AND INGERSOLL	GUN METAL
DOLLAR WATCHES	AND SILVERINE

FALL PATTERNS ARE NOW ARRIVING. SEE OUR SPECIAL 20 YEAR GOLD FILLED CASE AMERICAN MOVEMENT IN LADIES' WATCHES AT $8.00.

W. L. WILHELM
JEWELER AND OPTICIAN
417 CHILLICOTHE ST.

IS TAKEN TO GRAYSON

According to Ironton papers, Charles Lusk, the Russell, Ky., man, accused of criminal assault upon a ten-year-old girl, was taken from Greenup to Grayson by Sheriff Lawson, upon news that there was a possibility of a mob forming at Russell and marching on to Greenup to try to lynch the prisoner.

Lusk's hearing was set for Saturday before Judge Womack at Greenup.

Spend Week At Camp Eureka

Herb Clare and Flip Terry left Thursday for Camp Eureka where they will spend a week. Flip says that he hopes there are no more sharks waiting for him.

Attended Dance At Ironton

A number of local colored people attended a dance given at Ironton Wednesday evening, returning to this city on the early train Thursday. They all report a good time.

IS HIT BY AN N. & W. TRAIN

Frank Gess, 30, a section worker living at Idlewild, O., became confused when he stepped on the tracks of the N. & W. at Evanston Tuesday and was struck by a train, cutting off both legs. He was removed to the hospital in a Cincinnati auto patrol and died late last night. The accident occurred at the Montgomery pike crossing of the N. & W. in Evanston.

AVENUE WAS LIKE RIVER

Residents of Robinson avenue in the vicinity of Park were treated to a miniature cloudburst after the heavy rain Wednesday night. About five minutes after the rain had ceased water commenced to collect in the street and the street was soon a second Scioto river, with water flowing down at a rapid rate, and at places covering the sidewalk.

It was found upon investigation that the flood had been caused by a stoppage in the sewer connection on the corner of Park and Robinson avenues, together with the water which always flows off the hilltop after a storm.

HAPPIEST WOMAN IN OHIO, SAID MRS. HARDING

Columbus, O., July 28.—Mrs. Warren G. Harding was seated in the press stand when he husband was nominated. She said to a reporter who was among the first to congratulate her: "I am the happiest woman in Ohio."

MILL STREET IMPROVED

Dirt from the excavations on Third street where paving is being commenced is at present being hauled to Mill street where a large amount of filling in the long neglected thoroughfare has been undertaken. During the process of removing the dirt from the Third street work scores of wagonloads per day find rest on Mill street. The street has been widened to a considerable extent between Chillicothe and Gay.

Miss Bessie Hudson left Thursday for Hanging Rock to join the party spending the summer at the Hudson and Brokaw camp.

Emma Told Story On Step-Mother

A Mrs. Workman who resides at 105 East Eleventh street appealed to the police Wednesday night to put a quietus on the babbling tongue of her stepdaughter, Emma Workman whom, she claimed, has been circulating a malicious report about her.

The report when all summed up was to the effect that Mrs. Workman had taken a skirt belonging to her stepdaughter and sold it to Junkman Nelson Holland, a charge vehemently denied by Mrs. Workman.

Officer Galford was detailed to call on Emma and bring about peace.

Mrs. Mary Schneider Died At Wheelersburg

Mrs. Mary Elizabeth Schneider, widow of the late Carl Schneider after an illness of six weeks, succumbed to a complication of diseases at her home, near Wheelersburg, Wednesday afternoon. Surrounding the bedside when the end came was her large family of ten children.

She was born September 13, 1853, at Courtwright, Lawrence county, and consequently she had reached the age of almost 57 years at the time of her death.

At the age of 18 she was married to Carl Schneider at Portsmouth and to the union 11 children were born, ten of whom are living, one dying in infancy. Her helpmate preceeded her to the other world almost three years ago.

She was a good Christian woman and was a regular attendant at church. Her membership with the Lutheran church dates back to 1869. The news of her death caused a general feeling of regret to spread among her legion of friends throughout the vicinity where she spent the greater part of her life.

The following children survive: P. P. Schneider of Detroit, Mich.; William and Mrs. Lena Lange of Powellsville; Charles, George, Oscar and Mrs. Anna Gleim of Wheelersburg; Albert, Sophia and Bryan at home.

The funeral will be held from the Wheelersburg Methodist church Friday at two o'clock. Interment will follow in the family burial ground at Wheelersburg cemetery.

RUNAWAY LAD ARRESTED

Floyd Kerr, who lives in Kentucky, was taken into custody on Wednesday night by Officer Galford, on a delinquency charge. Kerr has made repeated flights from his home to this city against the wishes of his parents and has been sent back home twice. This time he is to be turned over to Probate Judge Beatty.

May Extend Oakland St.

Bannon and Daehler owners of the Kinney's Lane addition plan to open and extend Oakland street from the lane through to Cale's Boulevard. The street would adjoin Theo. K. Funk's Mt. Tabor property on the west and Geo. Holman's land on the East.

At Fountains & Elsewhere
Ask for
'HORLICK'S'
The Original and Genuine
MALTED MILK
The Food-drink for All Ages.
At restaurants, hotels, and fountains.
Delicious, invigorating and sustaining.
Keep it on your sideboard at home.
Don't travel without it.
Quick lunch prepared in a minute
Avoid imitations. Just say 'HORLICK'S.

Dogs Howl; Cant Sleep

Chief Davidson has received several complaints recently against dogs that are kept by residents living on Center and Grant streets. The canines have the bad habits of howling at wee sma' hours of the morning making sleep an impossibility. The disturbance has reached such a crisis that Chief Davidson ordered McCarty to notify the owners of dogs to see that the noises are abated or they will lose the dogs entirely.

THOMPSON TO RETURN TO IRONTON

Columbus, O., July 28.—While the many local friends of Secretary of State Carmi A. Thompson were greatly disappointed at his not receiving the nomination for governor at the Republican convention Wednesday, they will be pleased to know that he will remove his family back to Ironton as soon as his present term of office is over, and again take up the practice of law, with Attorney L. K. Cooper, in the fine suite of rooms in the Ward block.

Mr. Thompson so informed friends at Columbus, Wednesday.

Two Classes

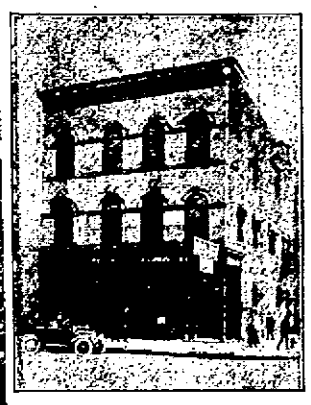

The world is divided into two classes, one that saves, one that spends, the thrifty, the extravagant.

Those who save, build houses, mills, railroads, schools, churches and all other great works, which stand for advancement and happiness.

The Spender Is Servant to the Saver

It's the law of nature. Why not be a saver? Enroll your name with our thrifty class.

THE SECURITY SAVINGS BANK
RESOURCES OVER $750,000.00
GEO. D. SELBY, President. HENRY W. HEER, Cashier.

May Lose His Leg

Chillicothe, O., July 27.—Howard Downs, 26, a workman on the N. & W. railroad bridge met with a serious accident, which may result in the loss of a limb.

He was running a derrick, when a heavy bit iron fell and struck him on the right leg, causing a compound fracture.

The condition of the leg is serious and it is feared that amputation will be necessary.

Women's Secrets

There is one man in the United States who has perhaps heard more women's secrets than any other man or woman in the country. These secrets are not secrets of guilt or shame, but the secrets of suffering, and they have been confided to Dr. R. V. Pierce in the hope and expectation of advice and help. That few of these women have been disappointed in their expectations is proved by the fact that ninety-eight per cent. of all women treated by Dr. Pierce have been absolutely and altogether cured. Such a record would be remarkable if the cases treated were numbered by hundreds only. But when that record applies to the treatment of more than half-a-million women, in a practice of over 40 years, it is phenomenal, and entitles Dr. Pierce to the gratitude accorded him by women, as the first of specialists in the treatment of women's diseases.

Every sick woman may consult Dr. Pierce by letter, absolutely without charge. All replies are mailed, sealed in perfectly plain envelopes, without any printing or advertising whatever, upon them. Write without fear as without fee, to World's Dispensary Medical Association, Dr. R. V. Pierce, Prest., Buffalo, N. Y.

DR. PIERCE'S FAVORITE PRESCRIPTION
Makes Weak Women Strong, Sick Women Well.

WEBER'S
The Shoe Sale of the Season

The finest and best fitting assortment of Tan Low Cuts ever offered. Newest and latest up to date styles. The best for summer wear. The most of these are the famous Queen Quality Shoes. None better.

Notice the Prices

9 pair Ladies' Tan Russia Welt Blucher Oxfords, were $3.50, now..... $2.50
20 pair Ladies' Tan Russia Welt, low button, were $3.00 now $2.35
30 pair Ladies' Tan Russia Welt, blucher Oxford, were $3.00 now $2.35
42 pair Ladies' Golden Brown, Vici Blucher Oxford, were $3.00 now..... $2.25
12 pair Ladies' Golden Brown, welt Vici Pumps, were $3.00 and $3.50.. $2.50
11 pair Ladies' Golden Brown, turn Vici, Sailor Ties, were $3.00 ..... $2.35
32 pair Ladies' Tan Welts, Blucher Oxfords, were $2.50 now $2.00
29 pair Ladies' Tan Welts, Blucher Oxfords, were $2.50 now $1.85

THE ABOVE SHOE BARGAINS ARE ALL QUEEN QUALITY

45 pair Ladies and Misses Blucher Oxfords, were $2.00 now $1.60
8 pair Ladies' Russia Welt Pumps, were $3.00 now $1.50

We have an assortment of Ladies' and Misses Low Cuts of odds and ends of various sizes and if you can find your size the shoe is yours at less than the maker's original cost.

All Canvas Low Cuts go at 35c to 85c. One-third the original prices.

Men's, Boys' and Youths' Low Cuts of the best makes at less than cost.

Weber's Shoe Store
503 CHILLICOTHE ST. OPPOSITE MARKET SQUARE.

You will be Missing some Pleasure

If you do not have a supply of good books in your vacation outfit. Well known and popular titles now offered at

50c a Copy

The man in Lower Ten—Mary Roberts Rinehart.
The Scarlet Feather—Houghton Townley.
The Three Keys—Frederick Ormond.
Breakers Ahead—A. Maynard Barbour.
The Iron Heel—Jack London.
Jewel; a Chapter of Life—Clara Louise Burnham.
Jewel's Story Book—Clara Louise Burnham.
The Riverman—Stewart Edward White.
The Firing Line—Robert W. Chambers.
The Other Side of the Door—Lucia Chamberlain.
Infatuation—Lloyd Osbourne.
Together—Robert Herrick.
The Forsaken Inn—Anna Katherine Green.
The Convert—Elizabeth Robbins.
The Daughter of Anderson Crow—George Barr McCutcheon.
And three hundred others. List free, call phone or write us.

The Anderson Bros Co.
COR. CHILLICOTHE & THIRD STS.

SOCIETY

The Huntington Herald-Dispatch says:

"Mr. and Mrs. Frank C. Boggess of Sixth avenue, were guests of friends on Wednesday for a motor trip to Portsmouth and return, enjoying an elegant noon dinner in the River City.

"A pleasure trip to Portsmouth and return on the steamer Greyhound was enjoyed on Wednesday by Mrs. D. D. Geiger of Third avenue, guest, Miss Page of Philadelphia, Mrs. Frank W. Bockway and daughter, Beulah of Fourth avenue, West. They were entertained to midday dinner by Portsmouth friends.

"Mr. and Mrs. A. H. Davidson at their pleasant home on Seventh street, entertained a number of relatives from out of the city with a delicious chicken dinner, complimentary to Mr. and Mrs. Leslie Davidson, who are visitors here from Dayton, O. The occasion was one of great enjoyment, the menu being most delectable, and the decorations of bright flowers very effective. Covers were laid for several among whom were Mr. and Mrs. Leslie Davidson of Dayton, Mr. and Mrs. E. G. Davidson of South Point, Paul, N. Davidson, Messrs. P. V. Davidson and sons, Harry and Paul Davidson of Portsmouth, Messrs. D. D. Davidson of Columbus and Ira Winters of Ashland."

Miss Edith Burke has returned from a two weeks' sojourn at Hartman House, Wheelersburg.

Mrs. John Trimmer, Mrs. Edward Trimmer and daughter Marjorie, have returned from Columbus, where they visited relatives.

Mrs. Charles Rice will spend several weeks of August as guest of her daughter Mrs. Herbert Shumway, of Columbus, who also will have as visitor Miss May Lancaster of this city, one of her bridesmaids, who will first visit Buckeye Lake, in company with Mrs. Ella Gabel of this city.

Mrs. Addison Minshall who has been visiting her parents, Mr. and Mrs. Theodore Doty, has returned home to Chillicothe.

Mr. and Mrs. Charles Grassman and children George and Helen spent Wednesday in an auto trip to Waverly.

Miss Sadie McGovern is visiting her relatives at Loraine and from there will join the Misses Wendelken and others at Lakeside.

Misses Anna and Elizabeth Zeisler of East Third have as guests Miss Amelia Trully of Saxonsburg, Pa., and Miss Katharine Lerner of Hartford, W. Va.

Miss Bertha Gillilan and visitors Mrs. Madge Wilson and niece Miss Grace Jones of Greenfield, were among attendants at the Casino, Wednesday afternoon.

Mrs. Benjamin Irwin and daughters are in Wakefield to visit Mrs. Nancy Beard who is ill.

A bride of a month Mrs. Frank Schreich, formerly Miss Susie Abele of this city, is visiting her mother, Mrs. Anthony Abele of East Third.

Dr. O. W. Robe and daughter, Miss Ada and friend Miss Ollie Williamson who left Wednesday for Columbus in the Robe auto, also visited Miss Williamson's sister near Columbus, returning Thursday evening.

Mrs. James Funk of Columbus has joined her daughter Miss Hattie Funk in a visit to her aunt Mrs. Frank Minego of East Ninth.

Mrs. Charles Warnock entertained the Nimble Thimble club Wednesday afternoon in regular Kensington followed by refreshments.

Mrs. Zora Todd of Sciotoville and relative Miss Florence Kidemour of Ironton were among recent visitors here.

Little Miss Mary Kinney Reed of Hillsboro was guest of honor in a Casino matinee party on Wednesday.

Mrs. Charles Strother and children Bernardine and Harold and her sister, Miss Mary Augustine left Thursday for Adams county Mineral Springs.

Mr. and Mrs. J. E. Diebert of Buena Vista were visiting friends here Wednesday.

Miss Myrtle Sellards of Lawrence, Kas., and her aunt and cousin, Mrs. J. A. Champion and her daughter Marguerite of Ceelton, Cal., who have been visiting at the home of Mesdames N. A. Brokaw and W. H. Hudson, corner of Fifth and Union and at their camp near Hanging Rock, left Thursday for home. Mrs. Chris Sauers and daughter little Miss Nellie Sauers of Wheelersburg, also were guests of Mesdames Hudson and Brokaw on Thursday.

Mrs. Henry Scott of East Third is visiting at the home of her son, Mr. Charles Scott, who resides on a farm near Sciotoville.

Mrs. Frank H. Williams has as guest her sister, Miss Elizabeth Newman.

Instead of holding the regular Thursday afternoon meeting of the S. S. S. S. at the home of Miss Marie Brashart, the club members and some of their friends participated in a picnic at Millbrook, followed by attendance at the Casino.

Miss Elizabeth Pfarr of Beaver, is visiting at the home of her brother, Mr. Philip Pfarr of Vinton avenue.

Mrs. Gregory Wright and Mrs. Frank Bixby of Ironton, came down in the Wright auto to attend the matinee at the Casino Wednesday as guests of Mrs. L. C. Turley, while Messrs. Wright and Bixby played golf with Mr. Turley and others at the country club.

Prof. Arthur Enyart and sister Miss Ethel Enyart of Offnero street, have as guests Misses Verne Smith and Cora Stoltz of Delaware—O. W. U. college chums.

On Thursday, all day, Mrs. Elmore Musser, president of the Home League club and her daughters, Misses Ethel and Isabel Musser entertained the club members and a group of non-members at the Musser camp on Brush Creek.

Rug Coat For Steamer Wear

PHOTO BY BOEL

Very smart steamer and motor wraps are being made now from the big wool rugs or "shawls," which are intended for steamer use, and which have a reverse side in bold plaid or checked design. The plaid side goes underneath, but sections of the pattern show, as indicated in covers, cuffs and pocket flaps. Some of these wraps are in loose, cape-like style; others, like the one pictured, have the lines of a smartly tailored topcoat.

Mrs. Charles Watkins and little daughter, Mary Elizabeth, of Waverly, are guests of Mr. and Mrs. George H. Watkins of East Fourth.

Mrs. Frank Boynton and baby Joseph of Haverhill, visited here Wednesday as guests of relatives, Mr. and Mrs. Frank Royse and family.

Miss Emrich of Hamilton, is visiting at the home of her brother, Mr. George Emrich.

Mrs. James Connell will leave here August 7th to be guest of Mr. and Mrs. Bruce Redden and family who have rented a cottage at Buckeye Lake for two weeks in August. Miss Emily Connell will also spend her vacation in Columbus.

Miss Lellie Anderson will resume her position as organist at First Presbyterian church succeeding Mrs. Muriel Evans Lacue who has most creditably served as organist during the past year, having been elected when Miss Anderson resigned on account of ill health and having resigned the position at the year's end.

Miss Flora Cherry Wheeler is visiting relatives in South Webster.

The venerable Mrs. Olive Applegate is in failing health, at the home of her daughter-in-law, Mrs. J. H. Church.

Miss Sallie Farmer is enjoying a vacation from her daily routine at Anderson's millinery store and was one of a group who attended the matinee at the Casino, Wednesday.

Misses Mary and Anna Lloyd are established at housekeeping in a cottage corner of Sixteen and Fourth, which recently was thoroughly renovated by painters and paperhangers.

The Altrurian club picnicked at Millbrook park Thursday.

Mrs. Charles Robbins and son Russell of Highland avenue, are visiting relatives at Parkersburg, W. Va.

Mr. and Mrs. R. B. Cunningham have returned from a visit to relatives near Hillsboro where their daughter, Violet, is continuing her visit.

Mrs. William Watters and guest Miss Maude Flinn are visiting friends at Camp Washington, near this city.

Mrs. J. P. Turner and daughter, Marjorie, Mrs. Arthur Turner and son of Sciotoville, were among attendants at the Casino, matinee Wednesday.

Mr. and Mrs. Floyd Fuller of 368 Sixth avenue has as guest, Mrs. Fuller's mother, Mrs. R. H. Rathbun of Carro, W. Va.

Mr. George Small and daughter Miss Louise Small will leave Saturday for a visit to their former home in Minneapolis, Minn.

Mrs. C. S. Robertson left for Dover Bay, Cleveland and her daughter Miss Dorothy for Coshocton, Thursday.

Mrs. A. C. Frowine is guest of Mrs. Brooker of Cincinnati.

One week from Thursday evening, a social will take place under the auspices of Manly church Aid society.

Mr. and Mrs. G. E. Carlyle had as guest recently, Rev. Mr. Maxon of Margaret Hall, Versailles, Ky.

Mrs. Asa Dawson and son, Charles, will leave soon for their new home in Grand Rapids, Mich.

Mrs. Anton Schreich entertained the Peerless card club on Wednesday evening in regular session.

Miss Anna Varner left Thursday for Ironton to visit Mrs. Harry Mountain, formerly Miss Amelia Frost of this city and Ironton.

Mrs. John Sanford and daughters are visiting Mrs. W. S. Clark of Carlisle Place, Chillicothe.

Miss Bess Pixley will be host at the next meeting of the Young Woman's Sewing club which held a delightful meeting Thursday afternoon at the home of Miss Gurney Noel.

Mrs. F. E. Duduit has as guests her mother and niece, Mrs. H. R. Browne of Ironton and grandchild, Little Miss Isabel Dean, daughter of Mr. and Mrs. Charles Dean of Portsmouth, Va., who was among out of town attendants at the Casino matinee Wednesday.

Masters John and Hugh Higgins are visiting their aunt, Mrs. Anna Childs of Pleasant Ridge, Hamilton county.

Miss Sadie Bell Flynn of Winchester, Ky., is guest of Miss Lucile Carlyle of East Second.

The annual outing of the Central Presbyterian Sunday school will be held Friday afternoon, on July 29th at Coney Island. All members and friends are urged to meet at the upper ferry landing at 1 o'clock. Everybody invited. A good time assured.

"In Missouri," this week's play at the Casino, might perhaps be called the workingman's play, a typical old-time blacksmith shop with Joe Vernon (Roy Gordon) at the anvil, being one of the most attractive pictures of the entire play. In his portrayal of the character assigned, Mr. Gordon is certainly at his best as actor. His "make-up" is so faithful it is difficult to discover a vestige of the real Roy, as always has been possible to do in all characters he has heretofore assumed, no difference how clever the disguise.

In August Dr. and Mrs. Howard Sellards and children will establish a large tent outing place on the Rose farm, originally the Duduit farm, in French Grant, where the Sellards family camped last summer.

Mrs. Charles Frederick and children, of East Fifth, are sojourning at the Anderson farm in Clay township.

Miss Jennie Steably entertained the Qui Vive club Wednesday afternoon with Mrs. William Watters' visitor, Miss Flynn, of Columbus, as guest of honor. Refreshments followed social enjoyments. Mrs. Albert Steably will be host at the next regular meeting, August the 10th.

Mrs. Irving Drew entertained Spencer chapter, D. A. R., in regular Kensington session Wednesday afternoon with about thirty-five the number in attendance.

Well Known Daughters of Famous Men

Copyright, 1910, by the New York Evening Telegram, (N. Y. Herald Company.) All rights reserved.

ELLEN GLASGOW.

MISS ELLEN GLASGOW.

Miss Helen Glasgow, the distinguished American novelist whose work is so excellent that she has been called "the American George Eliot," is a member of a family which has been prominent in Virginia for several centuries. The Glasgows, as their name indicates, came originally from Scotland, and it is from her ancestors that Miss Glasgow is supposed to have inherited a Scotch gift for story telling which makes her a literary kinswoman of men like Sir Walter Scott, Robert Louis Stevenson and Jas. M. Barrie.

Miss Glasgow has spent almost all her life in Richmond, where she was born and where she lives in a big, old-fashioned house of the typical Southern sort, roomy and comfortable, set in the midst of a Southern garden.

Speaking of one of her greatest novels, "The Deliverance," Miss Glasgow once said:—"I got the idea a few years ago while I was walking in my garden. I had never conceived of the name of Christopher Blake, much less his personality and ultimate destiny. But on that day I had been reading Thomas Hardy, and closed the book—it was 'Far from the Madding Crowd'—and walked down to see how my dahlia hedge was coming on.

"When I reached the magnolia tree, I saw like a flash the figure of Christopher Blake coming to give himself up for the murder of old Bill Fletcher. The vividness of the perception never left me."

It is this "vividness of perception" which marks all of Miss Glasgow's novels, from her earliest to her latest work, and is one reason why their sales run up into the seventy and eighty thousands. Although their author was born as recently as 1874, her 1st of works is a goodly one. It includes "The Descendent," published in 1897; "The Phases of an Inferior Planet," published in 1898; "The Voice of the People," in 1900; "The Freeman and Other Poems" and "The Battle Ground," in 1902; "The Deliverance," in 1904, and "The Wheel of Life," in 1906.

A delightful event of Wednesday evening was the K. of C. dance at Millbrook park pavilion, with Messrs. Joseph Carroll, Thomas Drugan and Patrick Whalen as committee in charge. The River City band furnished the music. About two hundred was the number of dancers, including Messrs. Campbell and Scherer, and others of Ironton; Mr. and Mrs. McCullough, of Ashland, Ky; Miss Anna Banks, of San Antonio, Texas, guest of the Misses Kricker.

On Thursday evening Messrs. Leo Brunberg, Nicholas McMahon and Herbert Byrd came down in the McMahon auto to attend a little dance at Millbrook in honor of Miss Grace Jones and Miss Marjorie Wilson, of Greenfield.

Miss Margaret Sellards is reported as improving, with a chance for her ultimate recovery from her severe illness with brain fever.

Mrs. George Sperry has as guests Mrs. Belle Meistedt and Mrs. Albert Warren of Ironton.

First Woman Wrangler at Girls' College

A young English woman who, according to The Queen, graduated from Girton College recently with high honors, is Miss Beatrix Douglass Finney, who was a Wrangler in Part II. of the Mathematical Tripos. She is the youngest daughter of the late John Douglass Finney, formerly agent to the Law Courts branch of the Bank of England. She received her education entirely at home, except for one year, when

MISS ALICE BEATRIX DOUGLASS FINNEY

she attended the Collegiate School for Girls, Bournemouth. She obtained a first class, with distinction, in matematics and geography in the Junior Cambridge Examination in December, 1903, and passed the London Matriculation in 1905. In March, 1907, she was bracketed with Miss Cull for the first mathematical scholarship at Girton College, which she entered the following term. She obtained a first class in her first year's Mays in 1908 and a first in the first part of her tripos last year. She is the first woman Wrangler under the new regulations. Miss Finney's mathematical abilities are inherited, as her father was placed first in the list of Senior Optimes of his year, and her grandfather, William Barwick Hodge, was a prominent member of the Statistical Society and president of the Institute of Actuaries from 1870 to 1872.

NO MORE GRAY HAIR.

It is easier to preserve the color of the hair than to restore it, although it is possible to do both. Our grandmothers understood the secret. They made and used a "sage tea," and their dark, glossy hair long after middle life was due to this tea. Our mothers have gray hair before they are fifty, but they are beginning to appreciate the wisdom of our grandmothers in using "sage tea" for their hair, and are fast following suit. The present generation has the advantage of the past in that it can get a ready to use preparation called Wyeth's Sage and Sulphur. As a scalp tonic and color restorer, this preparation is vastly superior to the ordinary "sage tea" made by our grandmothers, and it can be bought for 50 cents and $1 a bottle at almost any first-class drug store, or will be sent direct by the Wyeth Chemical Company, 74 Cortlandt St., New York City, upon receipt of price.

For sale and recommended by Fisher & Streich Pharmacy.

Ther is no Substitute For Buster Brown Bread Made by ADAM PFAU. "None just as good." Watch the Label.

Lots of SLIPPER Weather yet

LEHMAN'S CAN SUPPLY YOUR WANTS

OF INTEREST TO WOMEN

A clever way of concealing soil and other ravages when the hat is of white chip is to crush a very large square of mousseline de soie upon the crown, allowing plenty of material to fall over the brim. Mousseline de soie is better than chiffon for the purpose, because it has more body. The crushing must be done lightly and then caught down to the crown, using a milliner's needle and a long thread.

The surplus material is draped around to the left side and there formed into a chou rosette, folds or anything fancy dictates. A yard at thirty-nine cents will change a much worn hat into a new one, and with very little trouble.

o o o

All the white fabrics are being sold now at reduced prices, not only the small remnants but practical lengths as well. I saw six yards of very pretty beading embroidery taking a one-inch ribbon bought for fifty-nine cents and two yards of forty-inch fine lawn for thirty-five cents.

The two remnants were combined in making a very pretty pair of pillow shams and a bureau cover. Each article was finished all around with a deep hem, the beading placed just inside the hem. The threaded ribbon was tied into jaunty looking bows at one corner, and the effect was as pretty as it was uncommon. Total cost, including ribbon, $1.25.

o o o

A simple method for cleaning tan shoes is to rub with a flannel. This will remove spots and stains (any dried mud should first be washed off with water) and make the shoes look almost new again.

There are, of course, good polishes for tan leather to be bought, but, supposing one cannot procure it just when needed, try the turpentine.

o o o

A clever contrivance for keeping the weight of the bed clothing from an invalid is formed by two pieces of wire slightly arched, the ends turned under for slipping under the mattress. The wires should be covered with ribbon. The two are connected by narrow ribbon passed over and under the wires or by arranging it in trellis fashion. The arch is adjusted to the bed after the invalid is comfortably settled and the bed clothing brought up over. The warmth is then provided for, but practically without weight.

o o o

A woman who is careful of her fine handkerchieys never allows them to go through the regular wash, but will prefer to launder them herself.

She first soaks them in a good soap suds, then washes them carefully by squeezing through the hands. After rinsing in several waters they are allowed to be in milk for a short time, adding or not a few drops of a favorite perfume. The handkerchiefs are then taken from the milk bath and rolled in a clean towel. When nearly dry they should be ironed. The milk is a substitute for starch.

o o o

Ebonized wood may be cleaned or restored by mixing equal parts of powdered pumice stone and linseed oil. The rubbing should be done the way of the grain, and afterward the wood must be polished with a dry soft cloth.

Lacquered brass that has been greatly neglected should be dipped in lukewarm water and then rubbed with salt and vinegar, polishing afterward with a dry leather.

ELIZABETH LEE.

Pale-Faced Women

You ladies, who have pale faces, sallow complexions, dark circles under eyes, drawn features and tired, worn-out expressions, you need a tonic.

The tonic you need is Cardui, the woman's tonic.

It is the best tonic for women, because its ingredients are specifically adapted for women's needs. They act on the womanly organs and help to give needed strength and vitality to the worn-out womanly frame.

Cardui is a vegetable medicine. It contains no minerals, no iron, no potassium, no lime, no glycerin, no dangerous, or habit-forming drugs of any kind.

It is perfectly harmless and safe, for young and old to use.

Take CARDUI

J 43

The Woman's Tonic

"After my doctor had done all he said he could for me," writes Mrs. Wm. Hilliard, of Mountainburg, Ark., "I took Cardui, on the advice of a friend, and it helped me so much. "Before taking Cardui, I had suffered from female troubles for five years, but since taking it, I am in good health. "I think there is some of the best advice in your book that I ever saw." Your druggist sells Cardui. Try it.

Write to: Ladies' Advisory Dept., Chattanooga Medicine Co., Chattanooga, Tenn., for Special Instructions, and 64-page book, "Home Treatment for Women," sent free.

HELLO, EVERYBODY!

Yes! Yes! "Good, Good, Good"

Everybody, Sisters, Cousins and Aunts, Step-Fathers, Step Sons and Sons-in-Law, all are coming to our Ordered Out, Forced to Move Shoe Sale—Yes, and all the Boys, Girls, Kidlets and Todlets. We've Shoes for every mother's son and Daughters of them.

If you were unable to get waited on Saturday, come in any other time and we will attend to your wants.

You can't afford to stay away, for the goods are here at prices a little less than you pay elsewhere.

Frank J. Baker

THE SLEEPLESS SHOEMAN

424 Chillicothe St. Near Gallia.

Look for the Big Blue Signs.

When You Clean House This Spring

REMOVE THE CAUSE OF SO MUCH DIRT WHICH IS YOUR "COAL APPLIANCE."

INSTALL THE GAS TO HEAT LIGHT AND COOK.

THE PORTSMOUTH GAS CO.

Seventh and Chillicothe Sts. Both Phones.

IS KICKED OFF TRAIN BY HOBO

With both arms, a leg and collar bone broken, his scalp almost torn off and his body a mass of cuts and bruises, James Jones, 18, residing in Newport, Ky., lies at the point of death as the result of a thrilling experience with a hobo on a C. & O. freight train late Tuesday evening.

Jones was found lying unconscious beside the railroad tracks between Brent, Ky., and Dayton, Ky. His prostrate form was picked up and taken to Speers hospital in Dayton. He said after regaining consciousness that he had boarded a C. & O. freight train at Brent for his home in Newport. While en route a hobo climbed aboard and at the point of a gun asked for young Jones' money. The boy had but 15 cents and the hobo becoming enraged kicked him from the train. The police have no clue as to the identity of the hobo.

Maysville Is Swept By Big Cloud Burst

Maysville, Ky., July 28.—A cloudburst over Maysville Wednesday morning caused a repetition of the flood scenes and damage of a like occurrence of over two years ago.

The storm came up about eight o'clock and was preceded by a darkness almost equal to night.

When the rain fell it simply came in sheets and lasted over half an hour.

The Brooks property in Third street and other residences in that vicinity as well as the Heiser home in Second suffered great loss from the flood of muddy water and debris that flowed in river-like proportions through them as before.

Rains Bros. suffered little this time, because they have provided a bulkhead for the big front doors, which effectively shut out the torrent, though there was a depth of five feet of water against it and the pressure was enormous.

A colored family living at the corner of Grave alley made their escape just in time by climbing out of the side windows.

The water poured over the head of the alley in cataract shape, bringing boxes, barrels, etc., down almost to Second street.

Another huge stream found an outlet through the basement of the Heiser residence, gushing out of the entrance with great force.

A smaller branch swept through Mackey & Co.'s livery establishment and down Wall.

In Aberdeen the streets were inundated and large trees, rocks and other debris was washed off of Carrigan's hill for several squares. The water entered several homes, among them being the houses of Wash Hurd, Mrs. William Mutschelknaus, Sr., Geo Groninger and Jerry Bruce.

The C. & O. railway also suffered having a bad slide near Springdale. Word comes from Brown county, Ohio, that much damage was done in that section by the storm.

HAD BIG TIME AT K. OF C.'S OUTING

The outing given under the auspices of the local chapter of the Knights of Columbus at Millbrook park was a huge success and thoroughly enjoyed from the beginning to end by an immense crowd of persons who took advantage of the occasion.

Amusements of all natures in the park were chartered early in the day especially for the K. of C. patrons and were running constantly at all hours.

The afternoon's pleasures were features by the athletic contests at the ball park for both girls and boys.

A 200-yard dash for boys between 14 and 17 years of age, was won by Carroll Augustine, Joe Kerrigan second and William Foster third.

100-yard skipping rope event was taken by Loretta Beurlen with Charlotte Carroll second and Magdalene Glockner third.

50-yard sack race for boys of all ages was won by Edmund Kricker; second, William Foster; third, Louis Kricker.

100-yard dash for girls under ten years of age was won by Charlotte Carroll, Everista Brown second and Katherine Shear third.

100-yard handicap for boys under 14 was won by George Rudolph Schneider, Ed Schmunk second and Julian Snyder third.

50-yard three-legged race was for all comers and was taken in great style by Leo Kricker and Raymond Switalski.

100-yard dash for girls ten years of age and over was won by Loretta Beurlen with Angela Switalski second and Charlotte Carroll third.

During the afternoon a scrappy baseball game was played between the Ironton council of the K. of C. and the locals, the score resulting at the end of nine innings 14 to 1 in favor of Portsmouth. Hartledge and Neil Russell were the battery for the locals.

Two Families Are At War

The Jesse Jenkins and Ed Ware families live neighbors on Robinson avenue. They are not very neighborly now, however, as they had a fallin' out and indications are they will air their troubles in police court ere long.

Ed Ware has filed a complaint that the wife and children of Jenkins are continually abusing his children. The Jenkins deny the charge and claim the shoe is on the other foot.

Recovering From Injury

Tom Adams, who was recently hurt at Adam Pfau's bakery on East Eleventh street, by having his hand caught in a dough roller, is recovering the use of that member, and will soon resume work.

Patrick Beat Wife, Police Hunting Him

John Patrick is a brave man. Yes, he is fearless—when none of his sex are 'round—as was demonstrated Wednesday night when he and his wife were taking a pleasant little stroll out the Chillicothe pike.

When near the hospital the couple got into a dispute and ended with Patrick striking his wife several times, finally knocking her down.

People living in the vicinity hearing her screams though that a murder was being committed and several men hastened to the scene. Patrick then took to his heels.

The woman was not seriously hurt, though her face bore marks of the blows. She notified the police and a search was instituted for Patrick but he was not found. He will be arrested on sight and given a chance to explain.

Strickland Makes Splendid Address

Pointing with pride to the present Socialist regime in Milwaukee and holding that city up to his auditors as an example of Socialistic rule to come in all the large cities of the Union and eventually in state and nation, Ernest G. Strickland, noted Socialist orator, of Anderson, Indiana, held the individual attention of a large and enthusiastic audience at the Free Baptist church Wednesday evening for over an hour. Mr. Strickland is a fluent speaker and handles his subject in an entertaining manner.

"Milwaukee," said he, "is not the goal of our ambition, but merely a stepping stone. We will not have reached the goal until every city, state and the United States is governed by the Socialistic party. We are going to make good in Milwaukee. We are going to make it the best city in the United States, where a working man can live and keep his family respectably.

"The greatest failure of the American government under the rule of the old parties," said he, "is the failure to govern the large cities."

Mr. Strickland declared that the Socialist party does not want political power in the sense that it is used by the old parties, but merely as a means to establish their principles. He declared that the chief aim of the old parties is to get control of the government merely for the spoils and not for the good of the masses.

Taft's Ada, Ohio, speech, in which he stated that another panic was on its way, furnished material for Strickland for a quarter of an hour. He argued that it was not an overproduction, but merely a failure to get back what our labor has produced that causes the panics in the United States.

"The only way to solve the bread problem," said he, "is to get together and work in conjunction.

"The Lord's prayer, 'Give us this day our daily bread,'" said he, "does not mean that we are to get it by scramble, get it in any way possible without regards to the other fellow, but get it by honest means."

Mrs. Strickland, at the close of her husband's address, recited the poem, a tribute to Christopher Columbus, "Sail On and On."

Mr. and Mrs. Strickland went to Jackson Thursday, where they will visit Mrs. Strickland's mother, Mrs. McDonald, and her brothers. Mr. Strickland speaks in Wellston Thursday night.

ASK SWARRANT FOR ENEMY

Sol Kimball, a partner of Phil Lust, in the dairy business in the North End, in some manner gained the enmity of one, Ed Waddell, who resides on Fourteenth street, near the dairy barn.

Kimball was out walking with his family Wednesday evening when Waddell came along and began cursing and abusing Kimball and wanting to fight. The man's actions prompted Kimball to seek a warrant in police court last night for Waddell's arrest on a charge of disorderly conduct and using profane language.

BOY'S COASTER IS MARVEL

The roller coaster on Eleventh and Hutchins street built by boys residing in that neighborhood has attracted much favorable attention. Inspired by the greater structure and its pleasures at Millbrook the boys have constructed a "coaster" forty feet long which is fully eight feet high in the topmost part with a "dip" clear to the ground. A small car upon which the passenger boys lays as one does when he coasts on a bob-sled is sent from the highest place after being carried there by means of a ladder. The ride is a thrilling one and it is doubtful whether the mechanism would pass inspection by state safety officials should they look at it. The ingenuity display by the boys however deserve much credit.

The Ladies' Aid Society of the South Portsmouth Christian church will give a bundle social, July 30th in their basement. 28-2

BOSS COX GOBBLES UP SCIOTO COUNTY

As told in Wednesday's Times the Scioto county delegation to the Republican state convention sat in the shadow of the more or less Honorable George B. Cox, of Cincinnati. All Cox went, so went Deacon Clark and his merry crew.

Thus on the first ballot Scioto gave nine to Judge Brown, of Dayton, the Cox candidate, whom President Taft said would not do, and two votes to Mr.—beg pardon, the Honorable Nicholas Longworth. On the second ballot Scioto gave eight to Brown and three to Mr.—confound it—Nicholas Longworth. On the third ballot, after Mr. Cox had swung for Harding, Deacon Clark jumped that way also, casting the solid 11 for the Marion man.

Just who in the Scioto delegation was convinced that Mrs. Long it all—the Honorable Nick Longworth, was the man to nominate for governor, is a dark, deep mystery, which the delegation refuses to solve. Nate Gilliland, who was on the ground helping to nominate everybody, says he is morally certain that Fred Tynes was one of the two, but he couldn't swear to it. Joe Mickelthwait, who keeps in close touch with Deacon Clark, whispered to The Times that "Uncle Chan" Moulton was the other fellow. Joe says "Uncle Chan" received a deep impression at a reception given by the Longworth's at Cedar Point a few years ago and that he would vote for Nick for anything from coroner to president.

There is much alarm felt in this vicinity for fear that Boss Cox may now annex Portsmouth to Cincinnati.

FIELDS NAMED TO OPPOSE BENNETT

Carlisle, Ky., July 28.—W. J. Fields, of Carter, was nominated for congress by the Democratic convention of the Ninth Kentucky district here today on the first ballot, over his opponent, Hon. Edgar D. Hogar, of Ashland. The Republican nominee is Congressman Bennett.

Parish Priest's Advice Led to Her Recovery

Thin, weak, or frail people—those who "take cold easily" should be prepared with Eckman's Alterative in the house. Remarkable cures of even Tuberculous (Consumptive) persons are often accomplished. For Bronchitis, Asthma, and Hay Fever, no more effective remedy exists.

Lacon, Ill., April 14, 1907.

I was troubled with Asthma and Bronchitis for seventeen years. After trying many remedies, Eckman's Alterative was recommended to me by our Parish Priest. I am now feeling fine. I cannot speak too highly of it.

(Signed Affidavit) Anna Mae McEntee.

Eckman's Alterative is good for all throat and lung troubles, and is on sale at The Fisher & Streich Pharmacy and other druggists.

Thin Watches

The tendency of the present day young man is to wear a thin model, conveniently small, open faced watch. Although many prefer an engraved case, the perfectly plain case is proving to be widely popular. Such watches of a standard 15 or 17 jewel grade, 20 and 25 year gold filled cases, cost from $20 to $35; in solid gold cases, $40 to $70.

Albert Zoellner
JEWELER,
Third and Chillicothe.

Eugene E. Knox, Masonic Temple, Insures Anything Insurable.

Fine Opportunity For Profitable Investment of Idle Capital

School House, Cottage and old Church site of Holy Redeemer for SALE or RENT! Location of property among best in city. Only a few steps from city Postoffice. All property above high water of '84 flood.

Improved Streets

Brick school house, 55x30. Frame cottage 18x50, front on East Sixth street, 66 feet depth of lot 107 feet.

Old Church 60x35, 8 room brick dwelling 20x20 front on East Sixth street, 125 feet, depth of lot 107. Property is suitable for hotel, club, fraternal, factory or commercial use.

For terms or further information see or write

REV. J. E. McGUIRK,
263 Gallia St.,
Portsmouth, Ohio.

Pineapple Snow....

The most refreshing frozen dainty made.

Sold in bulk, any quantity.

At fountain 5c a dish, originated by

Wurster Bros.
Leading Druggists,
THE REXALL STORE
419 Chillicothe Street.

Third Semi-Annual Square Clearance Sale Now On!

Suits for Men and Young Men

The largest and finest line of Three and Two Piece Suits for Men and Young Men will be included in this sale.

Regular $20.00 Suits marked to $16.48

Regular $15.00 Suits marked to $12.68

These Suits include all our line Blue Serges, Fancy Worsteds, also our Fine Black Thibets and Unfinished Worsteds.

New Idea Clothing Co.
AL. HAMMEL, Manager. 306 CHILLICOTHE ST

THE CHILDREN ALL LOVE IT

as well as the older members of the family, and think there is nothing more delicious and refreshing than our pure ice cream, flavored with choice fruit juices. You are invited to call and sample our good things.

GEO. M. FREUND.

Lockets and Charms

Come to our store and see the beautiful display of lockets and chains we are showing. We've just received a large assortment of entirely new lockets for summer wear, large oval shapes, some set with handsome brilliants, others with topaz and amythist.

Prices range from $2.50 and $3.00. Lockets for four photos $2.75.

Fancy Locket, chains set with colored stones, $3.50 and $7.00.

We engrave the initials on any locket free of charge.

Otto Zœllner & Bro
Opticians,
415 Chillicothe St.

HAGER'S CARNATION CREAM

For Chapped Hands, Skin and a good preventative in rough weather.

JAS. A. HAGER,
The Druggist,
Corner Gallia and John.
Home Phone 905.

For Reliable Plumbing Gas Fitting Steam Heating

and Electrical Wiring, Lamps and Material call on

The Tritscheller Co.
Second and Chillicothe.

DENTIST,
F. C. GOODWIN,
605 Chillicothe Street.

FOR SALE

Three large counters with Marble Tops, 8, 10 and 16 feet long.

These counters are good as new and can be bought at a bargain.

WINGFIELD,
560 Robinson Avenue.

For the cure of all Chronic diseases, such as Catarrh of the head, throat, lungs, stomach, kidney, rheumatism, gall stones, female weakness, bronchitis, diseases of the intestines, cough, grip, cancers. Examinations free. Medicine furnished at office.

T. B. PARK, M. D.
1012 Clay Street.

In Just Five Months

WYETH'S SAGE AND SULPHUR HAIR RESTORER

Grew a Full Growth of Hair On a Bald Head

Here's the Proof

For two or three years my hair had been falling out and getting quite thin, until the top of my head was entirely bald. About four months ago I commenced using Sage and Sulphur. The first bottle seemed to do some good and I kept using it regularly, until now I have used four bottles. The whole top of my head is now fairly covered with hair and it keeps coming in thicker. I shall keep on using it a while longer, as I notice a constant improvement.

STEPHEN DACON,
Rochester, N. Y.

STATE OF NEW YORK } ss.
County of Monroe

Stephen Dacon, being duly sworn, says that he has read the statement above subscribed and that the contents of said statement are true.

STEPHEN DACON.

Sworn to before me this 31st day of July, 1909.

HENRY W. HAAS,
Notary Public.

The birthright of every man, women and child—a full, healthy head of hair. If your hair is falling, if it is full of dandruff, or if it is faded or turning gray, it is diseased and should be looked after without delay.

WYETH'S SAGE AND SULPHUR HAIR RESTORER, a true Hair Tonic and Restorer, removes dandruff in a few days, stops hair falling in one week, and starts a new growth in a month.

and does not soil the skin nor injure the hair; but it is an ideal hair dressing that will restore faded and gray hair to natural color and keep the hair soft and glossy.

50c. and $1.00 a Bottle—At all Druggists

Or Sent Direct, Express Prepaid, Upon Receipt of Price

Wyeth Chemical Company, 74 Cortlandt Street, New York City, N. Y.

FOR SALE AND RECOMMENDED BY

FISHER & STREICH PHARMACY,
SPECIAL AGENTS PORTSMOUTH, OHIO.

CASINO

(The Theatre Among the Trees.)

. . To-Night. .

THE MILLBROOK COMPANY PRESENTING

"IN MISSOURI"

A Rural Comedy Drama in four acts by Augustus Thomas, author of Arizona, Alabama, The Witching Hour. Extra large cast. Big production.

Evenings 8:15. Wednesday and Saturday Matinee 2:30. Popular Prices.

LOOK AT YOURSELF

Arranged in a shirt, collar and tie from this haberdashery, and you'll hardly think you are the same man. So much more natty will be your appearance, so much more up to date. Drop in and see what other good dressers are wearing. Surely you don't want to be behind the times.

THE HAAS CLOTHING CO.,
Clothiers, Tailors, Furnishers.

Look prettiest. Taste best
Assorted most liberally

Whitman's
CHOCOLATES & CONFECTIONS

FOR SALE BY

The Fisher & Streich Pharmacy
PHIL M. STREICH, Prop.
Opposite Postoffice.
Phone 61.

EVENING TIMES SPORTS

The Reds Errors Cost 'Em Game

The Reds fielded like the Chillicothe Babes Wednesday, and consequently the were easy money for the Pittsburg Pirates, who won the game, 8 to 4. The Champs hammered the offerings of Harry Gaspar for further orders, but at that would have come out on the short end of the decision had the Reds given him decent support. The Portktown bunch either fall down on their hitting or field like the rankest kind of minor leaguers of late, and consequently they will have a heluce of a time sticking in the first division. Old man Phillippi did the hurling act for the Pirates and he got by safely with the help of Camnitz, who was brutally punctured in the closing frame, despite the fact that he held the Reds to one run. The score:

Pittsburg.	AB	R	H	PO	A	E
Byrne, 3b	4	1	1	3	1	0
Leach, cf	5	0	1	2	0	0
Campbell, lf	4	1	2	3	0	0
Wagner, ss	5	1	0	2	0	2
Flynn, 1b	4	3	3	10	0	0
Wilson, rf	4	0	2	3	0	0
Gibson, c	5	1	1	1	0	0
McKetchnie, 2b	5	1	2	2	7	0
Phillippi, p	3	0	0	0	0	0
Camnitz, p	1	0	0	0	1	0
Totals	40	8	12	27	9	2

Cincinnati.	AB	R	H	PO	A	E
Beseher, lf	4	0	1	4	1	2
Egan, 2b	4	1	1	3	2	2
Hoblitzell, 1b	4	1	1	10	0	1
Mitchell, rf	4	1	2	1	0	0
Paskert, cf	4	1	1	3	0	0
Downey, 3b	4	0	1	2	4	2
MaLean, c	3	0	2	4	0	1
McMillan, ss	4	0	0	0	6	0
Gaspar, p	2	0	0	0	3	0
Rowan, p	0	0	0	0	1	0
*Wheeler	1	0	0	0	0	0
Benton, p	0	0	0	0	0	0
Totals	33	4	9	27	10	3

*Batted for Rowan.

Struck out—By Camnitz 1, Benton 2.

Bases on balls—Off Gaspar 2.

Two bae hits—Hobby, Campbell.

Three baso hits—Byrne, McKetchnie.

Sacrifice hits—Campbell, Wilson.

Stolen bases—Egan, Mitchell 2.

Double plays—Byrne, McKetchie to Flynn; McMillan, Egan to Hobby.

Umpires—Brennan and O'Day.

Baseball Affords Road To Riches

Baseball affords the road to riches for the thrifty, industrious diamond idol. Some have amassed fortunes of colossal proportions during years of success in the big and little league, and many, acting at the instance of warm friends daily in touch with the goings and comings of the financial world, have doubled and trebled these savings. Others, taking a lone whirl at some good thing, have struck it rich.

Chances for accumulating great wealth are better now than in the palmy days of Goldsmith, Spalding, Brouthers, Anson, Bennett or Flint, for the kingpins now adorning the championships are drawing princely salaries in comparison with the earnings of the former greats.

Wise men of the baseball firmament are unanimous in the selection of Charles A. Comiskey, owner of the Chicago White Sox, as the richest man now identified with the game who acquired his start in life while wearing the spikes. Nobody ventures even a hint as to the banking account of the "Old Roman." He is quoted among the millionaires, however, and the man behind one of the biggest baseball plants known to the pastime.

Comiskey salted away his dimes and nickels at regular intervals while wearing the brown at St. Louis and later seized his opportunity to further swell the savings, until today Comiskey stands at the top of the heap among the financial kings of baseball.

Connie Mack, known in private life as Cornelius McGillicuddy, who is diving his Athletics at a furious pace in the American league pennant scramble, has always led a frugal life, laying away his earnings as a player until the bank book boasted of something really substantial.

Later Mack swung his dynamite forces into line with Benjamin Shibe, owner of the Philadelphia Americans, and the Connie Mack of today, tall, raw-boned and angular, possessed of wistful, penetrating eyesight and a bench manager par excellence, is reputed [illegible] wealthy. Mack is said to have a fourth interest in the Athletics, receives a regular salary and cuts in at every session for one-quarter of the club's profits.

Take the case of Fred Clarke. The maker of world's champions doesn't have to depend on the salary he draws from Barney Dreyfuss or the cut that went to him when the Pirates copped the world's title. Somewhere in the great corn belt of Kansas, at a place entitled Winfield, Clarke owns bunches of land. Originall secured his start by purchasing land near Des Moines. Later oil was discovered on the property. Then Fred started to count the big money.

Hans Wagner, always a simple liver, disliking the frivolous and content with a ham-and-egg repast even when swell feeds are at his disposal, goes along year after year laying away the major portion of his pay, which is said to be $10,000 per annum, for service rendered with the mighty bingle stick. The Flying Dutchman still resides with his chickens and buzz carts at the old homestead, Carnegie.

Clark Griffith, chief of the Cincinnati Reds, is a ranch owner at Craig, Montana, and every season finds the "fox" among the shippers to the Chicago live stock market.

Fielder Jones, who piloted the Chicago White Sox to the championship in 1906 and later retired to devote all his energies to the hunt for riches in the apple orchards of Oregon, is named among the rich ball players. So is Billy Sullivan, one of the star backstops of the American league. Mike and Joe Cantillon, men behind the Minneapolis club of the A. A., have saved many and many a dollar from their baseball ventures.

NICE WORDS FOR "HANK" O'DAY

Charles O'Day, or "Hank," as he is commonly known, is a ball player of ability. Besides that he is a sticker—a glance at the box score will prove this—and then he is a good "double half" man. Aggressive and always with his heart in the game, it is the verdict that Owner Watkins couldn't have secured a better man for the job when he decided to let Charley Rigler go, says Doc D. Kirk in the Newark Advocate.

Rigler has been a faithful worker and he laboredo hard to put a winner in Newark, but he was terribly handicapped and he did the best he could under the circumstances. Charley made many friends while in Newark, all of whom will be sorry to learn that he has been turned adrift.

Hollingsworth Is Released

Pitcher Charley Hollingsworth was handed his release this morning by Business Manager Devlin of the local club. Hollingsworth has been with Newark since the start of the season, and was one of the first players to sign here for the Newark Advocate.

Giants To Play Ironton

Ironton, O., July 28.—The Giants, a strong ball team from Portsmouth, will play here Saturday week and Ironton will play there the following Sunday.

CLEAN DIPPY WITH JOY

STANDING OF TEAMS

YESTERDAY'S RESULTS.

National League.

Pittsburg	8
Cincinnati	4
New York	6
Philadelphia	2
St. Louis	8
Chicago	6

American League.

(First game.)

Boston	7
New York	4

(Second game, 11 innings.)

New York	6
Boston	3
Washington	5
Philadelphia	4

American Association.

Columbus	8
Milwaukee	0
Minneapolis	2
Louisville	1
Toledo	4
Kansas City	1
St. Paul	4
Indianapolis	2

Ohio State League.

Marion	9
Chillicothe	3
Lancaster	3
Newark	2

HOW THEY STAND.

National League.

Clubs.	W.	L.	Pct.
Chicago	51	30	.643
New York	48	35	.578
Pittsburg	47	35	.573
Cincinnati	44	42	.512
Philadelphia	40	44	.476
St. Louis	39	47	.453
Brooklyn	34	51	.469
Boston	33	55	.375

American League.

Clubs.	W.	L.	Pct.
Philadelphia	58	29	.667
Boston	54	35	.607
New York	51	36	.588
Detroit	48	41	.539
Cleveland	47	45	.451
Washington	37	51	.420
Chicago	35	51	.407
St. Louis	25	57	.305

American Association.

Clubs.	W.	L.	Pct.
Minneapolis	70	35	.667
Toledo	59	42	.580
St. Paul	59	43	.578
Kansas City	47	50	.485
Columbus	45	51	.469
Milwaukee	43	55	.439
Indianapolis	40	60	.408
Louisville	37	63	.370

Ohio State League.

Clubs.	W.	L.	Pct.
Marion	66	28	.654
Portsmouth	51	31	.622
Lima	51	31	.622
Chillicothe	37	44	.493
Newark	28	52	.350
Lancaster	26	52	.333

Burkett May Manage Browns Next Season

Worcester, Mass., July 28.—Jesse C. Burkett, manager of the local team of the New England league and former major league star, is said to be slated for the management of the St. Louis Browns. Burkett admitted tonight that he would not be with Worcester after this season, but would not say where his next berth would be. He has won four pennants for Worcester.

Those Good Old Days Something of A Joke

"Looking back over the years that are gone, the young are always prone to sigh over our present condition and to cast longing glaces to the golden age that has faded away forever.

"We are tempted to believe the present inferior to the past because we don't know the past and can't help knowing the present."

Brander Matthews included the above two paragraphs in an introduction to a recently published article. Had that article been on sport he could have said nothing that would have carried more truth and meaning. He was not writing on a sport topic, but the paragraphs can be applied.

It becomes tiresome to hear the constant:

"The could go some in those days, but now——"

"The man who knows it all" in sport finds "those good old days," dope invaluable and since sport can produce more men whose knowledge is apparently omnipotent than any other world branch, it becomes more of a bore to those interested with a strain of common sense.

Many have said that James J. Jeffries is the greatest fighting machine the world has produced. Jeffries is of today. Still one will hear them yell about "those great heavyweights that did some real fighting when father was a boy."

Martin Sheridan is unquestionably the greatest man the athletic world has had. He is still breaking records.

Walter Eckersall, Ted Coy and Willie Heston are the best men in football. You couldn't place them in "the good old days."

Dan Patch and Cresceus are the greatest harness horses, but the record of Cresceus has already fallen.

The greatest baseball team would include: King, Mathewson, Chase, Lajoie, Wagner, Jennings, Cobb, Keeler, McCarthy and McAleer.

How many of them have passed from the game?

Edward Payson Weston is the greatest pedestrian. He is still walking.

Barney Oldfield is the wizard of the auto world and still breaking records.

The best wrestler of all time is Frank Gotch and he declares he will stay in the game for some time to come.

And so on down the line. Read the sport page every day and find how many records are broken every week.

There were a dozen big athletic meets last Saturday and a dozen new records were hung up in different states.

Records go every week and the new accomplishments are by the men of today. In the face of these records why the constant "those good old days!" They are gone and but few of their records still survive them.

JACKJOHNSON TO GET A BELT OF DIAMONDS

New York, July 28.—Jack Johnson, the colored pugilist, is to get a twenty-five-thousand-dollar diamond studded gold belt emblematic of the heavyweight championship of the world from the colored people throughout the United States, and the presentation is to be made at a big dinner to be given in this city some time in November. Subscriptions are being solicited by a committee headed by "Baron" Wilkins, the leader of the negro colony in this city.

It is said that $5000 has been practically secured by the New York negroes. A nationwide effort to gather subscriptions in all cities is to be made.

The belt will be of solid gold studded with 250 diamonds of different sizes, the center stone to weigh more than four carats.

It is expected that small contributions will be sent in from towns and villages. Should the subscription list exceed $5000, the surplus will be spent on the banquet, which is to cost $10 a plate.

Was Once A Shoemaker

Youngstown, O., July 28.—This fellow Connors, who is playing third base and managing McKeesport, is there with the ginger. He is talking to his men from the time the game starts until it ends. He is a player, too.

FRANK GOTCH IS NOW BASEBALL MAGNATE

Humboldt, Ia., July 28.—Frank Gotch, champion heavyweight wrestler of the world, has become a baseball magnate by purchasing the Lake City team, a member of a bush league in this part of the state. The team will be transferred to Humboldt, the wrestler's home, on Aug. 1. It has been known for some time that Gotch has wanted to get into baseball, having attempted to purchase the Des Moines team in the Western league.

New Tiger Pitcher

Dallas, Texas, July 28.—Pitcher Loudell of the Waco (Texas) league club, has been sold to the Detroit Americans. He will report to Detroit at once.

JACKJOHNSON BARRED IN RACES

Indianapolis, Ind., July 28.—Jack Johnson, champion pugilist, will not be permitted to enter the motor speedway races here in September. C. G. Fisher, the president of the speedway, announced Tuesday that the management had decided against granting permission to Johnson to give the exhibition.

No reason is given, although it is understood several of the white speed kings objected to the presence of the negro on the track. About two weeks ago, Johnson, through representatives, made application to enter his high-power car in the September races. The application was not considered.

BABES BLAME SLUMP ON CATGHER

Evidently the constant change of catchers is having its effect on the Babes, and there is also a suspicion that the other fellows are getting next to the battery signals, says the Chillicothe Gazette. Such things didn't happen in the days of Haley, in fact it was the complaint of nearly all teams when he was at work, that the Babes had a system of signals that no one could fathom. Haley's loss is felt more and more every day and it looks as if it were impossible for the team to replace him this year.

Connie Mack Gives Advice To Players

Connie Mack—than whom there is no wiser club owner, manager or observer in baseball, recently said in an interview:

"The best advice I can give a young man who aspires to make for himself a great name on the diamond is: 'Practice and study catching. Become a second 'Buck' Ewing. There is practically no limit to the salary that a man the equal of Lou Criger or of Boyer Brennahan, when those two catchers were at their best, could command today.'"

Makes Trip to Charleston.

Gordon Handley representing the Excelsior company who has been here on a ten days' vacation, made a special trip to Charleston to see a customer. He will return Friday.

None To Compare With Old Fitz

Who was the most remarkable heavyweight fighter that ever put up his gloves under Marquis of Queensbury rules? Answer: Bob Fitzsimmons. The freckeled face Cornishman, maker of horse shoes and built like a reversed pyramid, was the most extraordinary fighter.

Fitz was 35 years old when he won the championship of the world from Jim Corbett at Carson City. He was 37 when he lost his title to Jeffries and 39 when beaten by the Californian the second time.

Age is a big factor in this story. It serves to show that the ruddy product of the Antipodes was more extraordinary than Jeffries, who up to the recent disaster at Reno was generally accorded the distinction. Likewise it proves that care of body can combat the advance of years to a certain extent.

Jeffries was 24 years old when he beat Fitzsimmons at Coney Island. He was 35 years 2 months and 19 days old when Johnson whipped him in the "battle of the century," July 4. At 35 he is an old man. At this same age Fitz was in the zenith of his great power.

After the two knock-outs which Jeffries imposed on him, the Cornishman went out and beat all candidates except Philadelphia Jack O'Brien, with whom he drew, until the total period of his existence totaled 43 years. What other fighter in the history of pugilism can claim such a record? None.

Fitzsimmons is to be considered all the more extraordinary because of the weight handicap which he suffered after he defeated all the middle weights. Never scaling more than 170 pounds he had all the punching force of men of fifty pounds more heft.

At 29 Joff retired from the ring and rested on his reputation. He did much hunting and fishing, but idleness was his principal occupation for six years. And when he was induced to train and knock the packing out of Johnson his pouch bulged like a submarine boat. He reduced to his old weight after much effort. In training he looked as good as he had when he made mince meat of one, Jack Monroe, as his farewell fight. But Ed Dunkhorst could have put up a better battle at Reno than the "Mighty" Jeff.

Jeffries was a great fighter. He was possessed of more abysmal brutishness, as Jack London calls it, than Fitzsimmons and had he taken care of himself he might have used it on the present champion with credit to himself and the Caucasian race. However, it is a question, and a big one, if he could ever be as remarkable as the slugger from Cornwall.

Wanted Chance to Warm Up

Connie Mack tells a story about the "Rube." Mack was manager of the Milwaukee team then—this was in 1901—a double header was being played with the White Sox.

The first game went 17 innings and was won by Milwaukee. Waddell pitched the entire game. It was pretty late when the 17 innings had been completed and the umpire wanted to start the second game right away.

"Can you go in and pitch this second game, Rube?" asked Mack.

"I don't know," replied the breathless and perspiring Waddell. "I could tell if I had a chance to warm up."

And the baseball records show that he not only pitched but won the second game.

FAMOUS BLOWS OF FAMOUS FIGHTERS

Jeffries—Swinging left to jaw.

Jack Johnson—Right arm uppercut and hook.

Bob Fitzsimmons—Half arm jolts to stomach and jaw delivered at close quarters.

Joe Gans—A snappy right hook.

Bat Nelson—Left hand seismoest punch over liver.

Jim Corbett—Left hand jab and right cross.

Kid McCoy—The corkscrew delivered with a twist of the wrist before landing.

John L. Sullivan—Right hand swing to the jaw.

Frank Erne—Snappy left hand jab.

Terry McGovern—Overhand right hand wallop to the jaw.

TOM HUGHES MOWS DOWN THE BATTERS

Tom Hughes, who, when with Washington, was the greatest hoodoo the Naps had in the league, is performing great stunts in the A. A. He has fanned thirteen men in one game, the league record for the season; ten in another, nine in another, eight in two others and seven in two others. Kaler of Columbus has fanned 12 in one game, while Weaver of Louisville, has pitched two games in which he whiffed eleven batters.

Kinney Laners Want Light

Residents in the vicinity of Kinney's Lane, Offnere and Franklin streets are very anxious that street lights be placed there as the adjacent territory is very dark at night and there are no walks on the lane which oftimes becomes a sea of mud.

To Take Trip To Pittsburg

Val Widdig expects to take a trip on the Ohio or Queen City to Pittsburg soon and may spend a short vacation at Camp Arion. He always enjoys a few days at Angeleicus.

BERGER WANTS JEFF TO TRY AGAIN

New York, July 28.—"We want to see Jim try again," said Sam Berger, Jeffries' manager, who arrived here today from Chicago with Jack Gleason, the fight promoter, and as was Gleason, was immediately importuned as to the prospects of another battle between the former champion and Jack Johnson.

"Tremendous pressure is being brought to bear upon him," Berger added. "All we asks is that he face Johnson again and show the form he did at his California training camp. Jeffries has simply got to try again to square himself with his friends and backers."

Gleason wouldn't commit himself when asked if the promoters of the recent fight were not considering pulling off another Jeffries-Johnson battle in England, France or Australia. He admitted, however, that he believed such a meeting would be a big drawing card and that a limited bout could be staged without interference in London, Paris or Sidney.

NOTICE

I am going to move to the corner of Gallia and Lawson Sts. Mach 1st. I have full line of Shoes, Rubbers and Furnishing Goods. It will pay you to investigate.

C. HANS,

$1.00 COUCH COVERS AND PORTIERES FOR 69c

JOHN VOELKER & CO.

UNDERTAKING

Calls attended to day or night. Home phone 211. Bell 311 R.

GEORGE PFEIFFER,

ANNA PFEIFFER, Lady Assistant.

Eighth and Chillicothe.

Highest prices paid for old Furniture and Stoves.

G. W. LIFE & CO.

72 West Second St. Home Phone 422.

SOFT DRINK CASES AGAIN CONTINUED

When the injunction cases against the South Portsmouth and Fullerton soft drink stand proprietors came up for hearing before Circuit Judge Halbert at Vanceburg Thursday at one o'clock, on motion of Attorneys Dysard and Fullerton for the defendants, the cases were continued until next Monday afternoon.

The defense set up the claim and asked for a continuance on the grounds that on account of the failure of the U. S. postal authorities to deliver a letter mailed at Vanceburg, addressed to the defendants at South Portsmouth, containing the allegations of the prosecution, they had not had time to prepare their cross petition, which was granted.

Attorney Robert D. Wilson is representing the commonwealth in the prosecution of the cases, and Squire Bricker, of Fullerton, was on hands with a bunch of affidavits to support the allegations in the application for the restraining order.

Operation On Debs

Terre Haute, Ind., July 28.—Eugene V. Debs, the Socialist leader, underwent a serious surgical operation at the hospital of the Drs. Mayo, at Rochester, Minn. Mrs. Debs is with him. For several years he has suffered from a growth on the right side of his body near his hip, and recently it has been very painful.

Boy Is Out Of Danger

Thomas Hedge, the boy residing above New Boston who was bitten by a rattlesnake Tuesday evening, was reported some better Thursday at 4 o'clock and is now almost out of danger. The foot is swollen very badly.

Saw Lusk Taken Away

Paul Esselborn was in Greenup Tuesday night when Charles Lusk, Russell, Ky., citizen, accused of assault on a ten year old girl, was taken to Grayson, owing to fear of mob violence. Lusk was taken on a special train.

Lusk was well known throughout Greenup county and had been a local preacher or exhorter for years. His trial is set for August 2nd.

AGED WOMAN DIED TODAY

Mrs. Irvine, one of the oldest residents of Portsmouth, died on Thursday afternoon at three o'clock at her re[illegible] John street. She [illegible] years old [illegible] three weeks with y[illegible]

HAS A CHANCE TO RECOVER

At four o'clock word was received from Hempstead hospital that H. G. Bernard of Lynchburg, Va., foreman of the construction work on the addition being built to the erecting shops at the N. & W. Terminals who was painfully injured, Thursday morning by a fall from a ladder, is resting easily. He has regained consciousness and it is now thought he has a splendid chance to survive.

Howard Sheldon, of Jackson, is visiting friends here this week.

Plans Of Theatre

Mr. Taylor, of the firm of architects, Taylor & DeLong, of Cincinnati, who were awarded the contract of drawing the plans for the new Columbia theater on Gallia street, presented them together with the specifications to Mr. Tynes Thursday afternoon.

Many of the local contractors are viewing the plans and specifications in the presence of the architect, with a view to bidding on the erection of the bilding.

The contractors will be given only a few days to figure on the work as the company is desirous of having the work begun as soon as possible in order to have the theater completed for the winter season.

Storm At Webster

One of the worst electrical storms ever witnessed in this section of the country visited the vicinity of South Webster Wednesday night.

The family of Oscar Bolles were shocked when lightning struck a clothes in the yard of their home destroying the posts and a patch of corn near by. That was the only damage reported.

Awning On Fire

The Seventh street fire department was called to Fourth and Court street Thursday afternoon. An awning in the Wilhelmette on the second floor was discovered to be on fire. Thursday was no damage.

Haul Brick to West Third

Paving brick are now being hauled to West Third street where the work of laying them will begin as soon as the foundation has been completed for the street. West Third street will be paved first.

Fairtrace In New York

Henry C. Fairtrace, stock buyer for the Excelsior Shoe Co., is now in New York City in the interest of the concern. From there he will go to Buffalo, and will also spend a few days in Detroit before his return home.

Father Louie Back Home

Father Louie, pastor of St. Mary's church has returned home from a three weeks stay at Mt. Clemens, Mich., where his health was greatly benefitted. He says he is feeling better now than at any time for the past five years.

be Done August 15th

It is expected that the new B. & O. depot will be completed and ready for occupancy August 15. The depot is a modern structure and a credit to the railway and the city.

Complaint Is Made

Complaint is made by residents on Third street who claim that the contractor should tear up and pave one street at a time and not tear up the full length of the street before they begin to pave.

Walter Hughes, soheworker, is stepping pretty high all because of the arrival of a fine big girl at his home on Findlay street, the first born.

TODAY'S GAME

Lancaster, O., July 28.—(Special to the Times):—Teh lowly Lanks and Shoemakers hooked up in the first contest of a three game series this afternoon, the first game the Lanks have been at home for ten days. A fair size crowd was out. Manager Childs had all the faith in the world in his new busher, Reuben Walls and stuck him on the mound with Weinberg as the receiving end. Manager Pietz sent his new phenom, Brown to the firing line, while his star catcher Welch wore the wind pad.

The score:—

First Inning.	
Portsmouth	0
Lancaster	0
Second Inning.	
Portsmouth	0
Lancaster	0
Third Inning.	
Portsmouth	0
Lancaster	0
Fourth Inning.	
Portsmouth	0
Lancaster	0
Fifth Inning.	
Portsmouth	1
Lancaster	0
Sixth Inning	
Portsmouth	0
Lancaster	1

Miller now pitching for Portsmouth.

Seventh Inning.	
Portsmouth	0
Lancaster	0

NOW IN TEXAS

Henry Padan, former clerk in the Central National Bank and who went away in search of health, is now located at Cisco, Tex., being connected in a clerical way with the J. M. Radford Grocery Co., who own a chain of wholesale groceries throughout the Lone state. Mr. Padan has fully recovered his health, and will leave in a few days for Stamford, Tex., where he will take the position as head book keeper in one of the companies' wholesale houses. He writes that the people of Texas are the salt of the earth and that they have treated him royally.

THE MARKETS

Opening.

Chicago, July 28.—Wheat July $1.08; Sept. $1.04¼; Dec. $1.06¼ May $1.10⅛.

Corn July 64⅞; Sept. 65⅜; Dec. 64; May 65¾.

Oats Sept. 38½; Dec. 39½; May 42.

Close.

Wheat July $1.08⅞, Sept. $1.03⅞; Dec. $1.05¼; May $1.09.

Corn July 63⅛; Sept. 63½; Dec. 61⅝; May 63⅜.

Oats July 38⅞; Sept. 37⅜; Dec. 38½; May 40⅞.

Live Stock Markets.
(By United Press.)

Chicago, July 28.—Cattle — Receipts, 5000 head; market steady; beeves, $4.70 to $8.25; Texas, $3.50 to $5.50; westerners, $4.85 to $5.60; stockers and feeders, $4.00 to $6.25; cows and heifers, $2.50 to $6.40; calves, $6.50 to $8.75.

Hogs — Receipts, 18,000 head; market slow; 10 lower; light, $8.50 to $8.95; mixed, $8.25 to $8.80; heavy, $7.90 to $8.70; rough, $7.90 to $8.20; pigs, $8.65 to $9.00.

Sheep — Receipts, 18,00 head; market steady; natives, $2.00 to $4.50; westerners, $2.60 to $4.50.

Lambs—Natives, $4.50 to $7.50; westerners, $4.75 to $7.80.

Pittsburg(July 28.—Cattle—Supply light; market steady.

Hogs — Receipts, 8 double decks; heavy, $8.50 to $8.90; medium, $9.50; yorkers, $9.60 to $9.65; pigs, $10.00 to $10.00.

Sheep and Lambs — Receipts, light; market steady.

JUDSON SAT ON RAILWAY TRACK

Wellston, O., July 28.—Judson Wilcox, aged 19, a miner, sat on a railroad track when a C., H. & D. passenger bore down on him, inflicting injuries which will result fatally.

GARFIELD HAS NO COMMENTS

Cleveland, O., July 28.—James R. Garfield, wearing a broad smile and with the statement that had positively nothing to say, stepped off the Big Four train from Columbus at 6 o'clock last night.

"I am willing to let things rest as they are," he said. "The action taken by the convention at Columbus explains itself. I have decided to say nothing at all."

Garfield was asked if he had anything to say on Paul Howland's failure to submit a minority report on the platform to the convention. "No," he answered. "I have nothing to say on that subject or any other."

Spend Day At Camp

Oscar Ruark took a party of young people to Camp Washington Thursday morning where the day was to have been spent in fishing.

SURE THING

"I bought a new rain coat today"

"That's good. Now we shall have nicer weather!"

Wagon Is Damaged

A main line street car hit a wagon drawn by a single horse in which was Albert Beatman, well known West Side farmer, Thursday morning on West Second street. The wagon was demolished but Beatman escaped unscathed. The accident occurred directly in front of the Carroll buggy works and the remains of the wagon were left there to be repaired.

The Anderson Bros. employees are recipients of post cards from Miss Pearl Loft, one of the popular clerks, who is on a trip through the East.

Emma, daughter of Mr. and Mrs. Fred Heisel, is quite ill, the result of a nervous attack.

THE PREVENTIVE

He—Of course, after we're married, I won't have you trotting around as you do now.

She—No, of course not. I won't have to. You'll buy me a car.

Improves Mills

Arthur Ratchford, proprietor of the flouring mills at Rarden, is making some extensive repairs to his plant. The mill is being thoroughly overhauled and remodeled and new machinery added.

When completed the mill will be one of the best using the roller process in this part of the country.

Mr. Ratchford has secured the services of D. B. Burton, an old time miller, with an experience in flour making of over 35 years. With the busy season now approaching the mill will be run both day and night.

Roy Wendelken, Miss Maud Ingalls and Miss Evelyn Garnes made up a jolly party that left Thursday for Niagara Falls.

300 New Members

The effort being put forth by the newly elected officers of the Board of Trade is meeting with much success. It was stated on Thursday afternoon that at the present time more than 300 progressive citizens had signed the membership list. A meeting will be held Friday evening, when a report will be read. It is quite likely that it will be arranged to hold the membership list open for a few days, as there are quite a few persons who are out of the city and whom the new officers desire to become members.

TO TALK OVER EXHIBITS

Friday evening a joint meeting of the exhibit committee of the Merchants Manufacturers association and a similar committee from the Board of Trade will be held at the parlors of the Commercial Club to talk over the exhibits to be made at the Ohio Valley Improvement Association which is to be held in Cincinnati during the latter part of August and first of September.

HAS GONE TO MEETING

D. A. Grimes, agent of the C. & O., left Thursday afternoon for White Sulpher Springs, Va., to attend the annual meeting of the freight agents of the Chesapeake & Ohio railway.

SOCIAL NEWS

Mr. and Mrs. J. F. Burgraf, of McDermott, O., have as guests this week Mrs. Burgraf's mother, Mrs. Hurst, of Wait, O., who was accompanied by Miss Anna Cook, of Offnere street, special friend of Mrs. Burgraf, the young ladies forming an acquaintance at Bendure's store, where they formerly worked.

Miss Lizzie McLain, of West Fourth street, left Thursday morning for a visit with relatives in Georgetown, Mass.

A baby boy was born to James Riddle and wife, on East Front street, Thursday morning.

Mrs. S. O. Scott and Miss Irene Givens of McDermott, have gone for a visit with Mrs. Scott's parents at Hanging Rock.

Mr. and Mrs. Robert Barry left Thursday morning for the lakes to spend a two weeks' vacation trip. They will visit Niagara Falls and Rochester, New York, before returning home.

Mrs. P. G. Creiger and son Rodney, 414 Gallia street, left Thursday noon for Williamson, W. Va., where she will visit friends and relatives for a couple of weeks.

Mrs. C. S. Robertson and her daughter, Dorothy, left Thursday morning on a vacat on trip. Mrs. Robertson will be the guest of Mr. and Mrs. John Peebles at their summe r home at Dover Bay, on Lake Erie. Miss Dorothy Robertson will be the guest of Miss Doris Crowthers of Coshocton, O. She will be joined there the latter part of August by her mother.

The Short Story
FEATURE OF
The Daily Times

HIS GIRL

By FRANK B. SWEET

(Copyright, by Short Stories Co., Ltd.)

The great week was over, and of the three or four hundred girls who had filled the college buildings and campus with their bright, earnest life, not more than a dozen remained, and all but one of these had their trunks packed for speedy departure. This one was Mary Cathcart, who did not know where she could go if she did pack.

This morning she was standing near the entrance of the lecture hall, wondering what she should do. For ten days she had been looking hopefully for a letter, but none had come. None seemed likely to come, now.

She had not specially fitted herself for anything; and she rather looked forward to coming back after the summer holidays to take a post-graduate course, when, if it should seem best, she would study for one of the half-dozen callings which many of her schoolmates were already entering upon. But it all depended upon the letter, and the letter had not come.

A girl but little older than herself came briskly from the building. It was the French teacher, and she was now going straight to the station, to take the next train for home. Mary looked at her a little enviously.

"Where do you go?" asked the teacher.

"To Longley."

Two hours later she was at the station and had purchased a ticket. She had money enough to pay her expenses for a month. Beyond that she did not know.

Whom should she find at Longley? Should she even find anybody? A letter which had come to her after her mother's death, more than four years before, bidding her to enter upon a course at this college, and stating that money would be sent to her from time to time, as before, was all she had to go by. The letter had been postmarked "Longley."

She had always been generously supplied, and had furnished her room

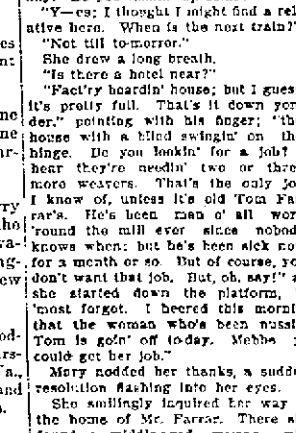

well, and had had money to spend. Then, as the end of the course approached, she had confidently looked forward to another letter. But none had come. The one postmarked Longley was her only clew, and even that might have been mailed by some one passing through the place.

Her mother had thought the money might come from a wealthy uncle, who had had some disagreement with the family, and who took this way of saving his pride. He was eccentric and fond of travelling about from place to place.

All this passed through her mind as the train rushed on. At length Longley was called, and Mary rose and hurried out to the little platform of a small country station.

The station master was dragging her trunk back from the edge of the platform, where it had been dropped. She went to him.

"There are no Cathcarts here, of course," she said, more as an assertion than as a question.

"No; guess not; never heered of any. Be you lookin' up some?"

"Y—es; I thought I might find a relative here. When is the next train?"

"Not till to-morror."

She drew a long breath.

"Is there a hotel near?"

"Fact'ry boardin' house; but I guess it's pretty full. That's it down yonder," pointing with his finger; "the house with a blind swingin' on the hinge. Do you lookin' for a job? I hear they're needin' two or three more weavers. That's the only job I know of, unless it's old Tom Farrar's. He's been man o' all work 'round the mill ever since nobody knows when; but he's been sick now for a month or so. But of course, you don't want that job. But, oh, say!" as she started down the platform, "I 'most forgot. I heered this mornin' that the woman who's been nussin' Tom is goin' off to-day. Mebbe ye could get her job."

Mary nodded her thanks, a sudden resolution flashing into her eyes.

She smilingly inquired her way to the home of Mr. Farrar. There she found a middle-aged woman, who greeted her anxiously. But on learning her errand the woman's face cleared.

"That's what I call a special providence!" she exclaimed heartily. "You see, I've got to go, for my sister's sick; but I've been hatin' to leave old Mr. Farrar. The very best I could think of was gettin' a neighbor's little girl, only 14, to come in; but she'd be a pretty poor excuse. Have you done any nussin'?"

Early Morning Fire At Handley Home

An alarm from box 83 at two o'clock Thursday morning called the East End fire company on a run to the corner of Nineteenth and Grandview avenue where a fire was discovered burning briskly in a cottage owned by George W. Smith and occupied by W. L. Handley, an N. & W. engineer.

The fire started in a bed room and was presumably caused by a gas jet at the foot of the bed, while another theory was that Mr. Handley had probably laid down across the foot of the bed smoking a pipe or cigar, through which the fire might have originated. The Handley family is away on a visit except Mr. Handley who had been at the house between seven and nine o'clock Wednesday evening. The foot of the matress, bed clothing and bed had burned away and a hole four feet square burned through the floor. The fire was discovered by a Mr. Doolin who lives next door and he gave the alarm.

The flames were quickly extinguished by the fire laddies and the loss to the Handley family of $150, while the damage to the property will probably be $250.

Some weeks ago a coal shed at the rear of this property which is three squares outside the city limits was destroyed by fire.

Judge Blair Wrathy At Attorney's Brief

In a motion filed for a new trial in the case of the State against Pal Kountz, convicted of selling liquor in violation of the Rose county local option law, Attorney N. B. Gilliland charges Judge Blair as having exceeded his authority by not only having acted as a detective in the case but as prosecuting attorney also.

The court was very much incensed upon reading the motion and promptly overruled it. He immediately ordered the clerk to make out the papers committing Kountz to the work house and ordered the sheriff to act without delay.

Six grounds are given for a new trial, the four other than the two already mentioned being statutory. The full text of the two special grounds is as follows: The court exceeded his authority as judge in acting as a detective in this case and was thereby unqualified to sit in judgment in the case.

That the court exceeded his authority in acting as prosecuting attorney in the case.

Albert J. Grimes Is Laid To Rest

The remains of Albert J. Grimes who died early Wednesday at French Lick Springs, Indiana, arrived in Portsmouth Thursday at noon over the Norfolk & Western and were taken direct from the train to the cemetery.

Funeral services were conducted at the grave by the Rev. John W. Dillon and the body laid to rest in the Grimes family lot.

Mr. Grimes had been ill for the past two years with Bright's disease, and gradually wasted away. About five months' ago he went to French Lick Springs where he had purchased a cigar stand at a hotel. Several weeks ago his condition became serious and his brother George R. Grimes of Terre Haute, Ind., went to his bedside, remaining with him until the end.

Albert Grimes was 60 years of age and was born and reared in Portsmouth. For many years he clerked in leading hotels in Indiana and Ohio and was recognized as one of the best hotel men in the country. He had many old time friends here who learned with regret of his death.

Mrs. Wm. Wilson Has Passed Away

The remains of Mrs. Elizabeth Wilson, widow of the late William R. Wilson, who died at her home at Springfield, Ohio, Wednesday, are expected to arrive here on the midnight train over the N. & W. from Cincinnati, and will be taken from the train to Dachler's undertaking establishment.

Mrs. Wilson was past 60 years of age and her death was caused from heart trouble from which she had suffered for many years, and a stroke of paralysis four weeks ago probably hastened her death.

Her late husband was a member of the famous Company G of this city, and until his death, which occurred five years ago, he was a regular attendant at the annual reunion of the company. Mrs. Wilson always furnished the flowers at these reunions and thus endeared herself in to the hearts of the comrades of her husband.

She was a good woman and the news of her demise caused much sorrow among her old friends here.

Mrs. Wilson and her only daughter, Mrs. Weber, moved to Springfield three years ago so as to be near Mrs. Weber's two children, who are in the Knights of Pythias home there. They will accompany the remains to Portsmouth tonight.

The body will be laid to rest at Greenlawn Friday morning at 9 o'clock and a brief service will be held at the grave by Rev. C. S. Robertson.

Friends are invited to accompany the remains to the cemetery.

Mrs. Rose Skaggs left Thursday on a business trip to Cincinnati.

Callis To Stay Here

Outfielder Callis who was released by the Shoemakers and who is now in the city, is one loyal fellow to Portsmouth, despite the fact that he was given his pink slip. He stated Thursday morning that he has had several offers to finish out the season, but that he expects to turn them down. He is now seeking employment here and if he is successful in finding it will make this city his future home. He declares he has been treated finely by the people here and that the club owners and management have been mighty good to him. He says he wants a chance with Portsmouth next season, and if he should sign up with some other club would not be a free agent.

Callis was only released because it was thought necessary to have an outfielder who was also a catcher.

Board Elects Teaching Corps

The board of education of Union township, has elected teachers for its various schools for the term commencing in September, as follows:

Pleasant Hill, Miss Tena Aeh, of South Webster, O.

Freestone, Miss Jennie Oakes, Wheelersburg, O.

Lombardville, Miss Winifred Walsh, Otway.

Pond Creek, Miss Julia Graff, Franklin Furnace.

Victory, Miss Helen McManaway, Rushtown.

Bear Creek, Miss Emma Davis, Otway.

The Board also made provision for instruction to be given in elementary agriculture.

BOX CAR WAS DERAILED

A box car was derailed in the B. & O. yards, Thursday in the forenoon which caused considerable excitement and not a little damage to flour consigned to the C. & O. for transfer to Carter, Ky.

A switch engine had started with the car out of the yards when the trucks went off. The car rode the rails for several feet and then went over on its back, dragging for quite a distance.

The trucks were covered with flour where the car overturned. The yard crew repaired the damage.

Simpson Bros Are To Reopen Shops

An announcement that will doubtless cause much surprise is that O. E. Simpson, who has for the past two years been actively connected with the Portsmouth Machine and Casting company as a member of the firm, is to retire from the company and re-open the machine shops in the East End, which he operated three years ago. Mr. Simpson will retain his interest in the Portsmouth Machine and Casting company, but will no longer be actively connected with it, as he will devote his time exclusively to manufacturing castings and casting machines.

Mr. Simpson's relations with the company have been extremely pleasant and his withdrawal from the firm is regretted. It will be recalled that two years and a half ago Simpson sold out his business to the Portsmouth Machine and Casting Co., at the same time becoming a member of the firm. He then closed his shops which were located on the N. & W. railroad, back of his residence on East Gallia street. In the contract with the Machine Co. it was stipulated that Simpson was not to start up in business again for a certain length of time. That time having expired Mr. Simpson will re-open his shops.

The new firm will be known as Simpson Bros., as O. E. Simpson's brother, J. E. Simpson, of Monroe street, will be associated with him in the business. The firm will at first manufacture a casting machine which O. E. Simpson invented.

A quantity of machinery and supplies has been ordered from Cincinnati and the buildings are being remodeled and repaired, preparatory to opening. It is hoped to have the foundry running full blast by the middle of August.

O. E. Simpson has been in Cincinnati during the past week looking over mill supplies and closing a contract for pig iron. He will probably return tonight.

Busy Making Photographs

B. G. Harris is engaged in making the many photographs that will be used to illustrate the Portsmouth souvenir to be issued by the board of trade in connection with the Ohio Valley exposition.

Are to Open 18th Street

Preparations are now going forward to open Eighteenth street through to the Chillicothe pike. The Hayman home will be moved about so as to face Eighteenth street. The Kinney pond at the foot of the hill is now being drained and will be filled with earth.

Anxious As To Tax Value

Clay township property owners, especially those living just on the outskirts of the city, are anxiously awaiting the receipt of the assessor's report, showing the valuation of the lands.

Looking At Shale Near Wellston, O.

The Wellston Sentinel says:

"Mr. Oachs, of Portsmouth, was here this week investigating Wellston's possibilities in the manufacture of brick and tile. He was much impressed with the location and our resources, saying that he had not seen its superior in all his extensive travels. He and A. Hobt made trips to Puritan and Wainwrights Tuesday to inspect the clay banks in those places and a company may be formed in the near future to manufacture different kinds of pottery."

Buggy Hit By Train On B&O

A big flash of lightning Wednesday night when the storm broke on the city revealed a man and a woman in a buggy driving into the entrance of the B. & O. yards amidst the railroad tracks. Almost simultaneously with a big clap of thunder a passing engine struck the vehicle and demolished it throwing the occupants out and knocking the horse flat.

The driver and his companion who appeared to be a little the worse for liquor were not injured but gathered up the remains and returned the horse to the liveryman from whom it was hired. It is said that the buggy and outfit belonged to Al Windel, the West Third street liveryman. No names could be learned.

Filling In Offnere St.

Earth taken from Oakland avenue which will soon be paved, is being hauled to Offnere street and used to fill in the extreme northern end of that street, and the cemetery. Dan Stevens is looking to the distribution of the dirt.

To Reside In Portsmouth

J. Garfield Grove, oil speculator who arrived in the city with his family recently to join his father, Mr. W. W. Grove, and J. H. Price, other oil men, has rented a house on East Third street, and will make the city his permanent location.

HIT BY BRICK

Wednesday's Ohio State Journal contained an account of an accident to a man named Barber, said to be from Portsmouth, who it was claimed was knocked off a street car which he was driving. A brick thrown by an unknown strike sympathizer took Barber unawares and knocked him to the street. He was removed to the office of the street railaw ycompany.

Picnicked At Turkey Creek

Alex Glockner and wife took a large crowd of happy picnickers to Turkey creek Thursday morning for a day's outing. They made the trip in the Glockner gasoline launch.

Davis Levi, son of Isaac Levi, who has been visiting friends in this city for several days, left on Thursday afternoon for his home in Cincinnati.

DID NOT PAY ROOM RENT

Mrs. Wade, proprietor of the Acme boarding house at the terminals, sent iin a complaint to the police Thursday against O. H. Roberts, the same man who was thought to have been the victim of highwaymen last Monday when he was found drunk n an alley off Union street.

Mrs. Wade said that Roberts was about to leave the house without paying a week's room rent and she wished to be protected. The clerk n the mayor's office informed her that the case was out of the jurisdiction of the local authorities.

FIVE BOYS ARE ON CARPET

Walter Johnson, Roy Hinkle, Harry Delotel, Charles Sanders and William McGlone are five boys who were ordered to appear in police court Thursday afternoon at 4 o'clock to answer to charges lodged by Abe Bentley of 1211 East Eleventh street. Bentley claims that the boys have been tossing horseshoes in the alley behind the house and causing much unneeded disturbance. Requests that they move on have been ignored and he wants them prosecuted. Mayor Searcy is to hear the case.

William Frederick left Thursday for Rochester, N. Y.

The city jail has undergone a cleaning from top to cellar and is now in perfect sanitary condition.

News From Vanceburg

Vanceburg, Ky., July 28.—Mrs. Joe Aldridge, of Portsmouth, returned home Friday after a pleasant visit with Mr. Aldridge's parents here.

Sam Ruark left for Huntington and other up-river points Friday.

Oscar Adkins made a business trip to Portsmouth Monday.

Mrs. E. T. Bowman and daughter were shopping in Portsmouth Friday.

Mrs. Lou Bryant and daughter, Miss Carrie, of Portsmouth, are visiting their cousin, R. C. Hannah.

Misses Martha Spencer and Bertha Rigdon, of Portsmouth, were the pleasant guests of Rev. Ragan and wife fro mSaturday till Monday.

Commodore Pollitt, who is employed on the C. & O., came home sick and has been confined to the house since. We learn that he is improving.

Mrs. Charles Britbairth and little child, and Mrs. Dolph Magerkuus, of St. Louis, and Mrs. Elma Moore ,of Portsmouth, were guests of U. C. Thoroughman and wife the first of the week.

Stray Horse Is Located

The black horse whiich strayed from the Marting farm on the Chillicothe pike Tuesday evening was found Wednesday about dark near Ford's hill on Long Run. The animal was found calmly grazing along the road and taken back to the owner.

To Make Trip Through West

J. M. Knoppe, well known B. & O. engineer on the Portsmouth division, will be accompanied Saturday by his wife when they leave for an extensive trip through the west. They will visit in Milwaukee, Wis., and Waukesha Springs, and will spend a week or so on Okaucha lake, where they have a cottage. After fishing for a time they will visit the Railroad Men's home in Highland Park, Ill.

Offices Closed.

Offices in the city building were closed all day Thursday on account of the funeral of the late Mrs. Magdalena Gabelman which took place in the afternoon.

$5,000.00 Reward

The above reward will be paid in spot cash to any person who can prove that Ebersole pianos of today are not made of the same high standard of quality that has been characteristic in these world renowned instruments for the past eighteen years. All new Ebersole pianos are now guaranteed to last a life time and contain valuable improvements found in no other instrument. Recent exclusive improvements are the new "patent Capo d'Astro" bar, new "Patent Duplex Bass Pressure" bar and Patent Composition Metal Plate, which places the Ebersole on the highest plain of modern piano construction. We are the exclusive factory representatives for Portsmouth and Southern Ohio. The Harps-Sprinkle Music Co., Turley Bldg., Portsmouth, O.

Is to Sell Cleaners

Harry Gillen, well known traveling man, has accepted a position as traveling salesman with a manufacturing concern and will sell vacuum cleaners.

Purchased New Home

George Jeffords, a garbage contractor, Thursday bought a snug little cottage on East Third street, near Gay, from Houston Fisher. Mr. Jeffords and family immediately got busy and moved into their new possession this afternoon.

Due Home On Saturday

Mr. and Mrs. George Goodman who have been enjoying an outing at Buckeye Lake near Columbus for several weeks and now in the Capitol City and Thursday sent word that they would be home Saturday.

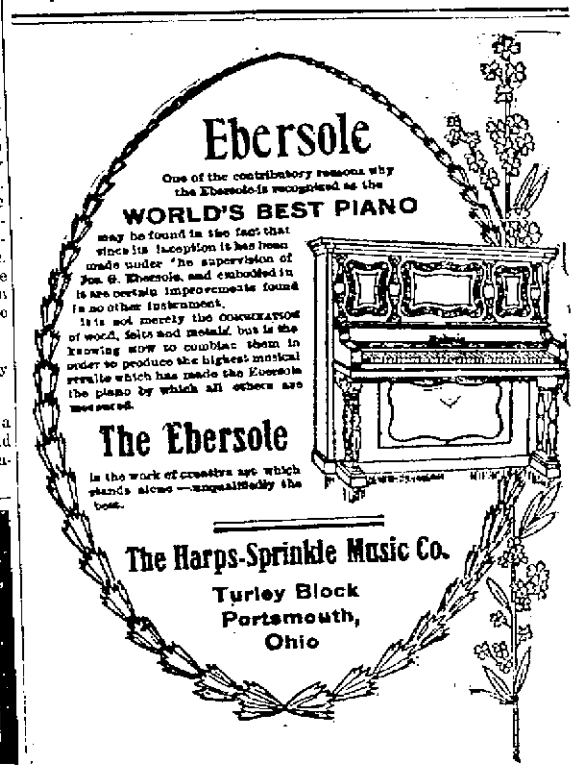

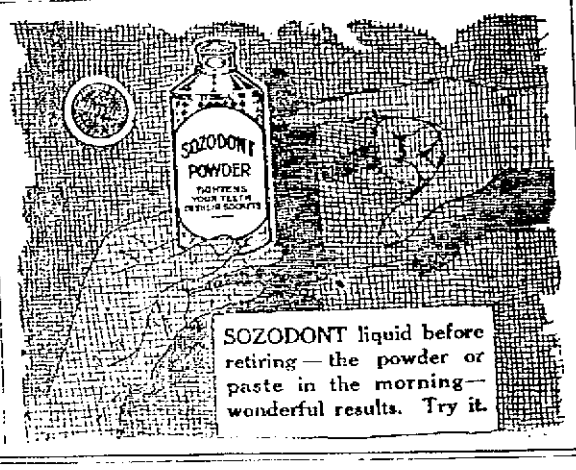

OUR PRICE REDUCTION SALES

Our Men's Straw Hats and Shirts Stil on

AND CROWDS OF WELL PLEASED CUSTOMERS COME AND GO AT ALL TIMES TO REAP THE BENEFIT OF THE EXCEPTIONAL BARGAIN OPPORTUNITIES OFFERED DURING THIS SALE.

Our Shirt Reduction Sale

Is still on at the following prices.

$2.50 values for $1.65
$2.00 values for $1.45
$1.50 values for $1.20
$1.50 values for 95c

Notice the Window Display and come in.

A FINE "GUYER" STRAW HAT

YOU CAN BUY AT THIS SALE AT ONE-FOURTH OFF THE REGULAR PRICE. "SPECIAL SALES" MAY REDUCETHE PRICE, BUT NEVER THE QUALITY OF THE GUYER HAT.

FASHIONABLE HABERDASHERY

REIS BROS.

OPPOSITE POSTOFFICE.

Notice the Cut on STRAW HATS

$3.50 values for $2.60
$3.00 values f or $2.25
$2.50 values for $1.85
$2.00 values for $1.50
$1.50 values for $1.10

There's Nothing Finer.